1947

Gagahoan

THE SENIOR CLASS

of

EAST ROCHESTER HIGH SCHOOL

EAST ROCHESTER, NEW YORK

presents

The 1947

GAGASHOAN

Foreword . . .

Now, at a time when our country and most of the other countries of the world are settling down to peacetime life, after a war that has never before been equalled either in the expenditure of money or the participation of men and machinery, there has come a time for unity.

After previous wars, we have seen that in order to make and keep a lasting peace, we must be united. Had every nation joined the League of Nations in 1919, we might not have had this great war just passed.

To prevent future wars, there need be unity of thought, word, and action. For this reason we should be one big, united world.

To Mrs. Sprague, Our Advisor

Four years! How they've flown!
  Never again to return;
They were the best we yet have known,
  As backward the pages we turn.

One teacher, we shall never forget,
  As forward thru life we shall go.
Four wonderful years we shall never
    regret.
  Thank her for making them so!

MR. OBOURN
Superintendent

Atomic Energy is here. The blinding flash of Hiroshima announced the march of man—for good or for evil—into another "new age." For more than a century we have been living in a "machine age." This age has brought us many problems but one by one, through education, optimism, and vision we have solved most of them. It has brought us horrible wars—the greatest of our unsolved problems. Now the Atomic Age is here—the age of tomorrow. Can we live happily in an Atomic Age? Great discoveries and inventions not only bring potentially destructive forces but also provide opportunities for making a better and happier world.

If you are to live your life in a peaceful world, then this new force that has been released from the nucleus of the atom must be made to serve at man's command for good. It can destroy our civilization or it can produce more comforts, more leisure, better health, more real freedom and a much happier life.

You are part of tomorrow. Your part in tomorrow must be to build lasting international peace. If you are willing to study and to think about the problems of your community, your country and your world—if you are willing to recognize the rights, privileges, and difficulties of others and be willing to aid them—if you are willing to assume positive responsibility in your home, church and government, and if you are able finally to carry out your conclusions in a democratic manner—then and only then can you live happily in an Atomic or any other age.

L. C. OBOURN

Mr. W. N. Potter
Principal

State College, Pennsylvania
Spring, 1947

Dear Folks,

It seems fitting that this message for the Gagashoan should be in letter form, since the writer is 225 miles away from East Rochester, in that fair land known to C. G. as "Pennsyltucky." State College is not very different from East Rochester, except that this is a college town with an overflowing student enrollment of about 6,000, including a large proportion of veterans, complete with wives and baby carriages.

The theme of my letter might be: "Going to School Isn't Bad." In fact, it is very good. I believe that most high school students believe so, too, though many like to complain about long assignments, dull classes, and tough teachers. College students do the same, and graduate students are probably most guilty of all. But they don't seriously mean it. The opportunity for education, whether it be high school or college, is surely one of the highest privileges that Americans enjoy.

When the Gagashoan reaches you, you will all be "moved up" to a higher class. The school year will be largely, if not entirely, gone by and I hope it will have been a most successful year, both in scholarship and in activities. In the latter, E. R. H. S. does invariably well, but in the former we should like to return to the outstanding records of a short while ago.

Class of '47—accept my congratulations on your fine spirit and your many achievements. Best wishes for prosperity health and happiness after Commencement!

To the other classes—good luck and a pleasant vacation to all!

Very sincerely yours,

W. N. Potter

Back Row: Mr. Pauley, Mr. Truman, Mr. Caldwell, Mr. O'Donnell, Mr. Beal, Mr. Obourn, Mr. Quinn, Mr. Boyce. *Second Row:* Mr. Johnson, Mrs. Leuty, Mrs. Sprague, Mr. Canniato, Mr. Brody, Miss Horsey, Miss MacDonald, Miss Chase, Mrs. Ray. *Third Row:* Miss Warren, Miss Wilson, Mrs. Saunders, Miss Bourne, Miss Maxon, Mrs. Frost, Miss Faller, Miss Bronte. *Front Row:* Miss Cashion, Miss Wimer, Mrs. O'Donnell, Miss Jackling, Miss Bentley, Mrs. Karger, Miss Fritz, Mrs. Pierce, Miss Hery.

We, the members of the Class of 1947, wish to express our deepest gratitude to the faculty of our beloved school. We have enjoyed your advice and, for the major part, we have put it to good use. We cannot know how much your advice and aid have helped us until we go out into the world to make a living.

We especially want to thank Mr. Potter for his untiring interest in our class for three and a half years. We regret that we were without his friendly attitude during the last semester of our school year.

The Class of 1947 also wishes to thank Mr. Obourn for his guidance during our school career.

When school starts in the fall, we will miss you and we hope you will miss us. Thank you for everything you have ever done for us and we hope that, someday, we will be able to repay you in some manner.

Senior Class History

It is with a feeling of regret that we, the Class of 1947, prepare to leave the sheltering arms of our school. The years have passed so swiftly that it hardly seems possible we are about to be on our own.

Our book of memories is filled to overflowing with recollections of important occasions. We see ourselves as Freshmen—150 strong. In the fall of 1943 we were put in the charge of the most patient and loving of advisers, Mrs. Sprague. Jack Dianetti was chosen as our president, Gerald Sampson our vice-president, and Joan Lang our secretary-treasurer.

We were eager to make our presence felt and as a result, class spirit ran high. When the song contest was decided in our favor, we felt very proud indeed.

In our Sophomore Year we elected as our president Gerald Sampson, Jack Dianetti served as vice-president, while Caryl Schenk officiated as secretary-treasurer. We delved with fervor into the purchasing of bonds and stamps, excelling even the upper-classmen. Again we won the song contest.

To say that the Sophomore Hop was a big success would be an understatement. Everyone who attended agreed that it was a gala event.

By the time our Junior Year rolled around, we had really earned a name for ourselves as a class to be remembered. We had made up our minds to strive for the top and stay there.

Mr. O'Donnell took over during Mrs. Sprague's leave of absence. We are extremely grateful to him for the good advice he gave us. Jack Dianetti was again our president, while Vernon Fitzgerald was vice-president, and Gerald Sampson was secretary-treasurer.

The winning of the song contest for the third year left us all in a state of breathlessness. Mary Elizabeth Dunbar deserves much credit for writing our prize-winning songs.

"The Wooden-Shoe Festival" will forever be embedded in our memories. The gym looked like a bit of Holland transported to this country. Mellie Calabrese, with her decorating committee, did a splendid job.

At last our long-awaited senior year was upon us. Teddy O'Brien took the helm as our president. Assisting him were Vernon Fitzgerald as vice-president and Lorraine Julien as secretary-treasurer. Michael Conley was elected president of the student association and Joan Lang was elected vice-president. Eileen Perry, Beverly Draper, and Henry Harded were our student council representatives.

Things happened thick and fast and it was truly the busiest year of all. Our magazine campaign was a rousing success. We more than reached our quota.

"The Enchanted Ball" was just what the name implies—enchanting. Leon McGurk worked wonders with the decorations. The Ball was a never-to-be-forgotten affair.

The members of our class have always been outstanding in sports. We are all expecially proud that Jack Dianetti, who has already achieved fame, is a member of our class.

Those active in cheerleading have been Helene Rohack, Caryl Schenk, and Eileen Broderick. Betty Murphy, Barbara Kuhn, and Betty Kuhn have entertained us with their twirling.

It is our sincere hope that, as we make our way in the world, we will be fitting representatives of our school. The name of our Alma Mater will always be cherished and dear to us. We will miss the familar halls and the faces we know so well. We feel confident however, knowing we have behind us a background of excellent training, and we look forward with eagerness to new worlds to conquer.

HONOR STUDENTS

SALLY LEE BLACK

WILLIAM L. CLAY

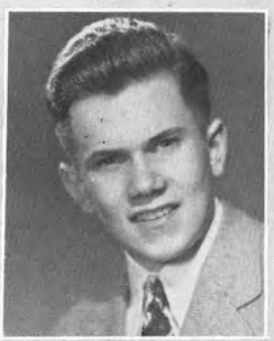

JACK BOORMAN

ALYSE REISMAN

KATHERINE COREA

JOYCE LEEGE

CLARA NICODEMI

MICHEAL CONLEY

19

BEVERLY DRAPER

GLORIA DEFELICES

47

Class of 1947

PATRICIA AHERN

"So sweet a voice for any kind of pain."

Basketball 1, 2, 3; Soccer 2; Volleyball 1, 4; Ping-pong 2; Baseball 1, 2; Archery 1, 3; Red Cross Committee 2; Stage Crew 1; Brown and White 1, 2, 3, 4; Magazine Campaign 4; Gagashoan 4.

CLARENCE ALLEN

"A man among men."

Basketball 2, 3, 4; Junior Prom Committee 3; Senor Ball Committee 4; Magazine Campaign 4; Intramural Baseball 7, 8, 1, 2, 3, 4.

ANNA LORRAINE AMSDEN

"Shadows of annoyance never came near thee."

Basketball 1, 2; Soccer 1, 2; Volleyball 1, 2; Ping-pong 3; Latin Club 1; Girls' Glee Club 1 2, 3, 4; Mixed Chorus 3, 4; Festival 4; Baseball 3; Archery 1, 2, 4; Leaders' Club 1, 2; Brown and White 1, 2; Science Club 1; Spring Concert 7, 8, 1, 2, 3, 4; Fall Concert 7, 8, 1, 2, 3, 4; Red Cross Committee 3; Junior High Chorus 7, 8; Magazine Campaign 4; Captain of Soccer 1; Captain of Basketball 2; Christmas Assembly 1, 3, 4; Armistice Assembly 4; Hi News 4.

THOMAS C. AQUINO

"Let me have music and I seek no more delight."

Library Club 3, 4; Boys' Glee Club 3, 2; Mixed Chorus 7, 8, 1, 2, 3, 4; Festival 1, 2, 3, 4; Music Clinic 1, 2, 3, 4; Junior Prom Committee 3; Baseball 1, 2, 3, 4; Brown and White 4; Science Club 2; Spanish Club 2; Spring Concert 7, 8, 1, 2, 3, 4; Fall Concert 7, 8, 1, 2, 3, 4; Pinafore 2; Gagashoan 4; Senior Ball Committee 4; Junior High Chorus 7, 8; Christmas Assembly 7, 8, 1, 2, 3, 4; Armistice Assembly 2, 3; Boys' Intramural Basketball 7, 8, 1, 2, 3, 4; Boys' Intramural Baseball 7, 8, 1; Dance Orchestra 7, 8, 1, 2, 3, 4; Magazine Campaign 4; Student Announcer 2, 3, 4.

ANNA V. ARCURI

"Smiling and happy; always gay; you will find her that way every day."

Basketball 1, 2, 3, 4; Soccer 4; Volleyball 4; Ping-pong 1; Play Day 3, 4; Debate Club 4; Girls' Glee Club 1, 2, 3, 4; Mixed Chorus 7, 8, 1, 2, 3, 4; Festival 4; Music Clinic 2, 3, 4; Sprng Play 3, 4; Junior Prom Committee 3; Baseball 1, 2; Hiking 1; Archery 3, 4; Tumbling 3, 4; Leaders' Club 1, 2, 3, 4; Brown and White 3, 4; Masque and Wig 3, 4; Spanish Club 2, 3, 4; Stage Crew 2; Spring Concert 7, 8, 1, 2, 3, 4; Fall Concert 7, 8, 1, 2, 3, 4; Pinafore 2; Gagashoan 4; Senior Ball Committee 4; Bookstore 4; Junior High Chorus 7, 8; Student Council Treasurer 4; Magazine Campaign 5; Captains 4; Christmas Assembly 1, 2, 4; Armistice Assembly 4; Coronation Assembly 1, 2, 3.

PEARL JEAN ARIELLY

"Little friends may prove great friends."

Basketball 3; Volleyball 3, 4; Play Day 3; Library Club 4; Girls' Glee Club 1, 2, 3, 4; Mixed Chorus 1, 2, 3, 4; Festival 4; Junior Prom Committee 3; Candy Selling 4; Archery 2, 3; Tumbling 3, 4; Brown and White 3, 4; Stage Crew 2; Orchestra 7, 8; Spring Concert 7, 8, 1, 2, 3, 4; Fall Concert 7, 8, 1, 2, 3, 4; Pinafore 2; Gagashoan 4; Senior Ball Committee 4; Junior High Chorus 7, 8; Magazie Campaign 4; Christmas Assembly 1, 2, 4; Armistice Assembly 1, 2, 4; Coronation Assembly 1, 2; Bond Selling 2, 3.

ELMA BAHLER

"Wisdom and a gentle heart are hers."

Basketball 1; Soccer 2; Volleyball 2, 4; Bowling 1; Library Club 2, 3, 4; Junior Prom Committee 3; Candy Selling 4; Baseball 2; Archery 3; Tumblng 3; Brown and White 4; Spring Concert 2; Fall Concert 3; Gagashoan 4; Senior Ball Committee 4; Magazine Campaign 4; Usher for Graduation 3.

CAROLINE BARBERO

"Good cheer is the key to a good life."

Basketball 1, 2, 3, 4; Soccer 4; Volleyball 1, 2, 3, 4; Bowling 1; Play Day 3; Library Club 4; Girls' Glee Club 3; Junior Prom Committee 3; Candy Selling 4; Baseball 2, 3, 4; Archery 3; Spring Concert 3; Gagashoan 4; Red Cross Committee 1; Junior Highlights 8; Magazine Campaign 4; Assemblies 8; Usher for Graduation 3.

JACK EUGENE BEERS

"An answer to a maiden's prayer."

Spring Play 2, 3, 4; Junior Prom Committee 3; Junior High Band 7, 8; Track 3, 4; Brown and White 4; Stage Crew 2, 3, 4; Senior Ball Committee 4; Magazine Campaign 4; Assemblies 2, 3, 4; Christmas Assembly 4.

SALLY LEE BLACK

"How few are found with real talents blessed."

Basketball 1, 2, 3, 4; Soccer 1; Ping-pong 2; Debate Club 3, 4; Library Club 1; Girls' Glee Club 1; Mixed Chorus 1; Spring Play 2, 3; Junior Prom Committee 3; Baseball 1, 2, 4; Hiking 1; Brown and White 1, 2, 3, Co-Editor 4; Masque and Wig 1, 2, 3, 4; Science Club 3; Spanish Club 2, 3, 4; Spring Concert 7, 8, 1; Fall Concert 7, 8, 1; Gagashoan 4; Senior Ball Committee 4; Junior High Chorus 7, 8; Junior Highlights 7, 8; Student Announcer 3; Magazine Campaign 4; Captains 4; Assemblies 2, 3; Class Officer 7.

Class of

JACK FREDERICK BOORMAN

"Of loyal nature and of noble mind."

Volleyball 4; Honor Society 3, 4; Latin Club 1, 2, 3, 4; Band 7, 8, 1, 2; Boys' Glee Club 3; Junior Prom Committee 3; Junior Rotarian 3; Junior High Band 7, 8; Tennis 1, 2, 3, 4; Brown and White 3, Co-Editor 4; Science Club 2, 3; Fall Concert 8, 1, 2; Spring Concert 8, 1, 2; Gagashoan 4; Senior Ball Committee 4; Student Council 3; Student Announcer 3, 4; Magazine Campaign 4; Assemblies 7, 2, 3, 4; Intramural Basketball 7, 8, 1, 2, 3, 4; Intramural Football 7, 8, 1; Intramural Baseball 7, 8, 1, 2; County Doubles Tennis Championship 3, 4; Hi-News 3, 4.

EILEEN BRODERICK

"That we may brag we have a lass who captures every heart."

Basketball 1, 2, 3, 4; Soccer 4; Volleyball 4; Ping-pong 2; Library Club 2; Girls' Glee Club 1, 2, 3, 4; Mixed Chorus 2, 3, 4; Festival 4; Junior Prom Committee 3; Twirlers 7, 8, 1, 2; Baseball 1; Tumbling 3; Brown and White 3, 4; Spanish Club 2, 3, 4; Stage Crew 1, 2, 3; Spring Concert 7, 8, 1, 2, 3, 4; Fall Concert 7, 8, 1, 2, 3, 4; Pinafore 2; Gagashoan 4; Senior Ball Committee 4; Bookstore 2; Cheerleader 3, 4; Head Cheerleader 4; Junior High Chorus 7,8; Student Announcer 3; Magazine Campaign 4; Assemblies 3, 4.

DOROTHY MAE BROWN

"Sincerity and modesty make good companions."

Soccer 2; Spring Concert 7, 8; Fall Concert 7, 8; Junior High Chorus 7, 8; Magazine Campaign 4.

MILDRED A. BUECHEL

"A merry heart maketh a cheerful countenance."

Basketball 1, 2, 3, 4; Soccer 2, 3, 4; Volleyball 2, 3, 4; Play Day 2, 3; Latin Club 2, 3; Girls' Glee Club 2, 4; Junior Prom Committee 3; Baseball 1, 2, 3, 4; Archery 3, 4; Tumbling 3, 4; Leaders' Club 3, 4; Science Club 2; Stage Crew 2; Spring Concert 4; Fall Concert 4; Gagashoan 4; Senior Ball Committee 4; Magazine Campaign 4; Captains 1, 2, 4; Assemblies 2, 4; Usher for Spring Concert 3.

MILLICENT ALICE BUHLER

"Speech is great, but silence is greater."

Girls' Glee Club 1, 2, 3, 4; Mixed Chorus 1, 2, 3, 4; Spring Concert 1, 2, 3, 4; Fall Concert 1, 2, 3, 4; Magazine Campaign 4; Chairman Assembly 4; Armistice Assembly 4.

JOANNE MARIE BYRNES

"Her voice is e'er soft and low."

Basketball 1, 2, 3, 4; Soccer 3, 4; Volleyball 4; Library Club 1, 2; Junior Prom Committee 3; Candy Selling 4; Baseball 2, 3, 4; Tumbling 3; Brown and White 1, 2, 3, News Editor 4; Spanish Club 2, 3, 4; Stage Crew 3, 4; Spring Concert 7, 8; Fall Concert 7, 8; Gagashoan 4; Senior Ball Committee 4; Junior High Chorus 7, 8; Student Announcer 3; Magazine Campaign 4; Usher for Spring Concert 1, 2; Usher for Fall Concert 2.

CATHERINE CALABRESE

"She excels all women in the glory of her locks."

Basketball 4; Volleyball 2, 3, 4; Bowling 1; Play Day 3; Girls' Glee Club 3, 4; Festival 4; Junior Prom Committee 3; Candy Selling 4; Brown and White 4; Spring Concert 3, 4; Fall Concert 4; Gagashoan 4; Magazine Campaign 4; Usher for Graduation 3.

MELLIE EUGENIA CALABRESE

"A bundle of energy plus a genial smile."

Basketball 1, 2, 3, 4; Soccer 2, 3, 4; Volleyball 2, 3, 4; Ping-pong 2; Bowling 1; Play Day 2, 3; Library Club 4; Girls' Glee Club 4; Festival 4; Chairman Junior Prom Committee 3; Candy Selling 4; Junior High Council 7; Baseball 1, 2, 3, 4; Leaders' Club 1, 2, 3, 4; Brown and White 3, 4; Fall Concert 4; Gagashoan 4; Senior Ball Committee 4; Red Cross Committee 8; Student Announcer 4; Magazine Campaign 4; Captains 1, 4; Assemblies 3, 4; Christmas Assembly 4; Usher for Graduation 3; Honor Basketball 3; Honor Volleyball 4; Assistant Manager Basketball 2, 3; Manager Basketball 4; Assistant Manager Volleyball 4; Bond Selling 2, 3; Hi News 4; Vice-President Leaders' Club 3; President Leaders' Club 4.

JOSEPHINE ROSE CALABRESI

"The hand that hath made you good hath made you fair."

Basketball 2, 3, 4; Volleyball 1, 3, 4; Girls' Glee Club 4; Festival 4; Junor Prom Committee 3; Baseball 1; Archery 1, 2; Tumbling 3; Spanish Club 3; Spring Concert 7, 4; Fall Concert 7, 4; Senior Ball Committee 4; Junior High Chorus 7; Magazine Campaign 4; Assemblies 3; Christmas Assembly 4; Usher for Graduation 3; Brown and White 4.

MARIAN CHUDYK

"If only her charms were less we might find words to praise them."

Basketball 3, 4; Volleyball 3, 4; Play Day 3; Library Club 4; Girls' Glee Club 4; Junior Prom Committee 3; Archery 3, 4; Tumbling 3, 4; Leaders' Club 3, 4; Brown and White 2, 3, 4; Spanish Club 2, 3, 4; Spring Concert 4; Fall Concert 4; Senior Ball Committee 4; Magazine Campaign 4; Assemblies 4.

Forty-Seven

WILLIAM LAWRENCE CLAY, JR.

"He thinks like a philosopher and acts like a king."

Honor Society 3, 4; Latin Club 1, 2, 3, 4; Debate Club 3, 4; Band 7, 8, 1, 2, 3, 4; Boys' Glee Club 3; Mixed Chorus 4; Festival 7, 4; Music Clinic 2, 3, 4; Junior Prom Committee 3; Junor Rotarian 4; Junior High Council 7, 8; Junior High Band 7, 8; Track 2, 3; Brown and White 2, 3, 4; Science Club 2, 3; Orchestra 1, 3; Spring Concert 7, 8, 1, 2, 3, 4; Fall Concert 7, 8, 1, 2, 3, 4; Pinafore 2; Gagashoan 4; Junior High Chorus 7, 8; Student Announcer 3; Magazine Campaign 4; Assemblies 1, 2, 3, 4; Christmas Assembly 4; Armistice Assembly 4.

MICHAEL JOHN CONLEY

"Genial, possessor of wit and good humor."

Honor Society 3, 4; Junior Prom Committee 3; Junior Rotarian 4; Brown and White 3, 4; Student Assocition Officer 4; Student Announcer 3; Assemblies 4; Armistice Assembly 4; Class Officer 2.

KATHERINE G. COREA

"A sense of humor, a keen mind, a combination hard to find."

Basketball 1, 2, 3, 4; Soccer 4; Volleyball 3, 4; Bowling 1; Play Day 3; Honor Society 4; Debate Club 4; Girls' Glee Club 1, 2, 3, 4; Mixed Chorus 3, 4; Usher Spring Play 2, 3; Junior Prom Committee 3; Baseball 1, 2; Archery 3; Tumbling 4; Leaders' Club 1, 2, 3, 4; Brown and White 2, 3, 4; Science Club 3; Spanish Club 2, 3, 4; Stage Crew 2; Spring Concert 7, 8, 1, 2, 3, 4; Fall Concert 7, 8, 1, 2, 3, 4; Usher Pianfore 2; Gagashoan 4; Senior Ball Committee 4; Cheerleader 7, 8; Junior High Chorus 7, 8; Magazine Campaign 4; Captains 1; Assemblies 4; Christmas Assemblies 4; Armistice Assembly 4; Usher for Baccalaureate 3.

CLARENCE G. COURTEMANCHE

"Life is not so short but that there is always time enough for courtesy."

Junior Prom Committee 3; Baseball 4; Brown and White 3; Magazine Campaign 4; Ticket Seller 4; Gagashoan 4.

GLORIA FRANCES DeFELICIS

"They who have knowledge, spareth their words."

Basketball 1, 2, 3, 4; Volleyball 8, 4; Baseball 1; Archery 1, 3, 4; Senior Ball Committee 4; Magazine Campaign 4; Captains 4; Assemblies 3.

CARMELLA DeMARE

"As merry as the day is long."

Basketball 1, 2, 3, 4; Volleyball 2, 3, 4; Bowling 1; Girls' Glee Club 1, 2, 3, 4; Mixed Chorus 1, 2, 3, 4; Festival 4; Junior Prom Committee 3; Candy Selling 4; Baseball 2; Archery 3; Brown and White 4; Spring Concert 7, 8, 1, 2, 3, 4; Fall Concert 1, 2, 3, 4; Pinafore 2; Junior High Chorus 7, 8; Magazine Campaign 4; Christmas Assembly 1, 2, 4; Armistice Assembly 1, 2, 4; Coronation Assembly 1, 2.

WILLIAM JONES DeRITTER

"A man of a few thousand words."

Latin Club 1, 2, 3, 4; Band 2; Boys' Glee Club 2, 3; Mixed Chorus 7; Spring Play 3; Junior Prom Committee 3; Junior Rotarian 4; Junior High Band 7, 8; Track 1, 3, 4; Brown and White 1, 2, 3; Masque and Wig 3, 4; Science Club 1, 2, 3; Spring Concert 2; Fall Concert 2, 3; Senior Ball Committee 4; Student Announcer 4; Magazine Campaign 4; Captains 4; Christmas Assembly 4; Armistice Assembly 7, 8; Intramural Basketball 7, 8, 2, 4; Intramural Baseball 7, 8, 2, 4.

JOYCE BEVERLY DETTMAN

"A thing of beauty is a joy forever."

Basketball 1, 3, 4; Soccer 4; Volleyball 4; Latin Club 1, 2, 3, 4; Junior Prom Committee 3; Baseball 1, 2, 3, 4; Archery 4; Tumbling 4; Brown and White 4; Science Club 2; Stage Crew 2; Magazine Campaign 4; Usher for Graduation 3; Usher for Spring Concert 1; Usher for Fall Concert 2; Senior Ball Committee 4.

JAMES FRANCIS DeVOGLER

"Give to me the life I love."

Football 1, 2, 3; Basketball Manager 2, 3, 4; Volleyball 4; Ping-pong 1; Band 7, 8, 1; Junior Prom Committee 3; Junior Rotarian 4; Junior High Band 7, 8; Tennis 1, 3, 4; Science Club 1; Stage Crew 1, 2; Spring Concert 7, 8, 1; Fall Concert 7, 8 , 1; Senior Ball Committee 4; Junior High Chorus 7, 8; Magazine Campaign 4; Assemblies 4; Golf (Sectionals) 4; Intramural Basketball 7, 8, 1, 2, 3, 4; Intramural Baseball 7, 8, 1, 2, 3, 4.

BERNADINE LIVIA DIANETTI

"Too busy with the crowded hour to fear to live or die."

Basketball 1, 2, 3, 4; Play Day 3; Library Club 3, 4; Candy Selling 4; Junior High Council 7; Baseball 1, 2, 3; Brown and White 3; Red Cross Committee 2; Student Council 3; Magazine Campaign 4; Basketball Captain 2; Bond Seller 1, 2; Basketball Program Seller 3; Highest Seller in Magazine Campaign 4; Usher for Concert 2, 3.

BEVERLY JANE DRAPER

"Like an angel's visit, short and sweet."

Honor Society 4; Junior Prom Committee 3; Twirlers 1, 2; Junior High Council 8; Hiking 3; Archery 3, 4; Tumbling 4; Brown and White 4; Spanish Club 2, 3, 4; Spring Concert 3; Fall Concert 3; Gagashoan 4; Senior Ball Committee 4; Student Council 4; Student Announcer 3; Magazine Campaign 4; Assemblies 4; Usher for Graduation 3.

MARY ELIZABETH DUNBAR

"It is a friendly heart that has plenty of friends."

Volleyball 1; Bowling 1; Girls' Glee Club 3, 4; Mixed Chorus 4; Festival 4; Junior High Council 8; Tennis 3, 4; Leaders' Club 4; Brown and White 4; Spring Concert 3, 4; Fall Concert 3, 4; Gagashoan 4; Magazine Campaign 4; Christmas Assembly 4; Armistice Assembly 4; Coronation Assembly 4; Usher for Baccalaureate 4; Assistant Manager in Ping-pong 4; Wrote Class Songs 1, 3, 4; Class Day Committee 4.

SALLY JANE DUSTE

"A joyful life is worth living."

Basketball 2; Soccer 2; Volleyball 4; Ping-pong 1; Bowling 1; Library Club 8, 1, 2, 3, 4; Mixed Chorus 1; Junior High Council 7; Baseball 1; Archery 1; Gagashoan 4; Bookstore 1, 2, 3, 4; Junior High Chorus 7, 8; Magazine Campaign 4; Assemblies 7, 8; Usher for Baccalaureate 3.

LUCILLE MAE EBNER

"Her airs, her manners, all who saw admired."

Basketball 3, 4; Volleyball 3, 4; Play Day 3; Archery 3, 4; Tumbling 3, 4; Leaders' Club 3, 4; Brown and White 2, 3, 4; Spanish Club 3, 4; Gagashoan 4; Senior Ball Committee 4; Student Announcer 3; Magazine Campaign 4; Assemblies 4.

LOUISE FALCONE

"Whatever is worth doing at all is worth doing well."

Soccer 4; Volleyball 4; Girls' Glee Club 4; Archery 3; Fall Concert 4; Gagashoan 4; Magazine Campaign 4.

ANNA MAE FERENTZ

"She was a phantom of delight."

Bowling 1; Library Club 1, 2, 3; Girls' Glee Club 2, 3, 4; Mixed Chorus 4; Tennis 3, 4; Hiking 2; Archery 3, 4; Spring Concert 3; Fall Concert 3, 4; Senior Ball Committee 4; Student Association Officers 1; Student Council 1; Christmas Assembly 4.

JOSEPHINE J. FERRANTI

"A girl of genial mood and kindly heart."

Basketball 2, 3, 4; Soccer 2, 3, 4; Volleyball 1, 3, 4; Bowling 1; Girls' Glee Club 1, 2, 3, 4; Mixed Chorus 7, 8, 3, 4; Festival 4; Usher for Spring Play 3; Junior Prom Committee 3; Candy Selling 4; Baseball 1; Hiking 1; Archery 2; Tumbling 1, 2; Spring Concert 7, 8, 1, 2, 3, 4; Fall Concert 7, 8, 1, 2, 3, 4; Usher for Pinafore 2; Gagashoan 4; Senior Ball Committee 4; Junior High Chorus 7, 8; Magazine Campaign 4; Captains 1; Christmas Assembly 4; Armistice Assembly 4; Coronation Assembly 4.

RITA FERRI

"Nature designed her to be of good cheer."

Basketball 2, 4; Soccer 1, 2, 4; Volleyball 1, 2, 4; Bowling 1; Girls' Glee Club 1, 2, 4; Candy Selling 4; Baseball 1, 2; Brown and White 4; Spring Concert 1, 2, 4; Fall Concert 1, 2; Gagashoan 4; Senior Ball Committee 4; Junior High Chorus 7, 8; Magazine Campaign 4.

JEAN FERRIMANI

"Gentle of speech, benificent of mind."

Basketball 1, 2, 4; Soccer 4; Volleyball 1, 3, 4; Honor Volleyball Team 4; Play Day 3; Girls' Glee Club 4; Festival 4; Junior Prom Committee 3; Baseball 1, 2, 3, 4; Tumbling 3; Spring Concert 7, 8, 4; Fall Concert 7, 8, 4; Senior Ball Committee 4; Junior High Chorus 7, 8; Student Announcer 3; Magazine Campaign 4; Captains 3; Christmas Assembly 4.

MILTON J. FERRIN

"With all good grace to grace a gentleman."

Junior Prom Committee 3; Senior Ball Committee 4; Aviation 3; Magazine Campaign 4; Assemblies 7, 3; Intramural Basketball 7, 8, 1, 2, 3; Intramural Baseball 7, 8, 1, 2; Intramural Football 7.

Forty-Seven

VERNON ROSS FITZGERALD

"A sturdy man and popular."

Football 3, 4; Reserve Basketball 2; Intramural Volleyball 4; Ping-pong 1; Junior Prom Committee 3; Track 2 ;Tennis 1, 2, 3, 4; Brown and White 3; Science Club 1; Spanish Club 2; Senior Ball Committee 4; Student Council 2; Magazine Campaign 4; Class Officer 3, 4; Intramural Basketball 7, 8, 1, 3, 4; Intramural Baseball 7, 8, 1, 2, 3, 4; Cheerleader 4.

BRONCO JOSEPH FRANCIPANE

"Ah, why should life all labor be?"

Football 1; Volleyball 4; Bowling 3, 4; Band 1; Mixed Chorus 7, 8; Junior High Council 7; Magazine Campaign 4; Captains 1; Class Officer 7.

BARBARA ANN FULLER

"Without music, life would be a mistake."

Bowling 1; Library Club 1, 2, 3; Girls' Glee Club 1, 2, 3, 4; Mixed Chorus 3, 4; Music Clinic 4; Junior Prom Committee 3; Tennis 1; Hiking 1; Archery 1; Brown and White 1; Spring Concert 1, 2, 3, 4; Fall Concert 1, 2, 3, 4; Senior Ball Committee 4; Magazine Campaign 4; Christmas Assembly 4; Festival 4; Secretary Girls' Glee Club 4.

WINIFRED GILHART

" Her very frowns are fairer than smiles of other maidens are."

Basketball 4; Soccer 3, 4; Volleyball 3, 4; Library 3, 4; Girls' Glee Club 1, 2, 3, 4; Spring Play 3; Baseball 2; Archery 2, 3; Tumbling 3; Brown and White 4; Masque and Wig 3, 4; Orchestra 8, 1, 2, 3, 4; Festival 4; Spring Concert 8, 1, 2, 3, 4; Fall Concert 8, 1, 2, 3, 4; Gagashoan 4; Senior Ball Committee 4; Student Announcer 4; Magazine Campaign 4.

HELEN GRANT

"A pleasing manner is the first step to success."

Basketball 1, 2, 3, 4; Soccer 2; Volleyball 2, 3; Ping-pong 2; Bowling 1; Debate Club 4; Library Club 2; Baseball 1, 2, 3, 4; Tennis 1; Tumbling 3; Brown and White 4; Gagashoan 4; Magazine Campaign 4.

MARIAN FRANCES GUTACKER

"Love of simple pleasures is a good guide through life."

Basketball 1, 2; Latin Club 2, 3, 4; Girls' Glee Club 1, 2, 3, 4; Mixed Chorus 2, 3, 4; Festival 4; Baseball 1; Brown and White 3, 4; Spring Concert 3, 4; Fall Concert 3, 4; Red Cross Committee 3; Magazine Campaign 4; Christmas Assembly 3, 4; Armistice Assembly 3, 4; Coronation 2; Usher for Pinafore 3.

HENRY HARDED

" He is fresh and full of faith and something will turn up."

Football 3, 4; Volleyball 4; Mixed Chorus 7, 8, 1; Junior Prom Committee 3; Track 1, 3, 4; Senior Ball Committee 4; Student Association Officers 4; Magazine Campaign 4; Armistice Assembly 3, 4; Intramural Basketball 7, 8, 1, 2, 3, 4; Flag Guardian 3, 4.

ESTHER ELEANOR HAVEY

"A girl of genial mood."

Basketball 1, 2, 3, 4; Soccer 2, 3, 4; Volleyball 2, 3, 4; Ping-pong 2; Play Day 2, 3; Latin Club 2, 3, 4; Library Club 2, 3, 4; Girls' Glee Club 4; Junior Prom Committee 3; Baseball 2, 3, 4; Tumbling 2, 3, 4; Leaders' Club 3, 4; Brown and White 2, 3, 4; Stage Crew 2, 3; Spring Concert 4; Fall Concert 4; Gagashoan 4; Junior High Chorus 7; Magazine Campaign 4; Captains 1.

LORRAINE FRANCES JULIEN

" Her voice is as sweet as a vesper chime."

Honor Society 3, 4; Debate Club 4; Girls' Glee Club 1; Junior Prom Committee 3; Baseball 1; Tumbling 3; Brown and White 4; Science Club 1, 2; Spanish Club 4; Spring Concert 1; Fall Concert 1; Gagashoan 4; Student Announcer 4; Magazine Campaign 4; Assemblies 4; Christmas Assembly 4; Class Officer 4; Captain 4.

GEORGE A. KITCHEN

"Time does not become sacred to us until we have lived it."

Band 7, 8, 1, 2, 3, 4; Music Clinic 4; Junior Prom Committee 3; Junior High Band 7, 8; Orchestra 1, 2, 3, 4; Spring Concert 7, 8, 1, 2, 3, 4; Fall Concert 7, 8, 1, 2, 3, 4; Pinafore 2; Magazine Campaign 4.

Class of

BARBARA JEAN KUHN

"A kind heart is a fountain of gladness."

Basketball 2, 3, 4; Soccer 2, 3, 4; Volleyball 1, 2, 3, 4; Ping-pong 2; Play Day 2; Library Club 4; Girls' Glee Club 1, 2, 3, 4; Festival 4; Twirlers 8, 1, 2, 3, 4; Baseball 2, 3, 4; Tennis 2, 4; Brown and White 3, 4; Spanish Club 2, 3, 4; Spring Concert 7, 8, 1, 2, 3, 4; Fall Concert 7, 8, 1, 2, 3, 4; Gagashoan 4; Junior High Chorus 7, 8; Magazine Campaign 4; Captains 4; Assemblies 3; Christmas Assembly 4; Winning Volleyball 2, 3, 4.

BETTY ANN KUHN

"A sweet attractive kind of grace."

Basketball 1, 2, 3, 4; Soccer 2, 3, 4; Volleyball 2, 3, 4; Play Day 2; Girls' Glee Club 1, 2, 3, 4; Festival 4; Twirlers 8, 1, 2, 3; Baseball 1, 4; Tumbling 3; Brown and White 3, 4; Spanish Club 2, 3, 4; Spring Concert 7, 8, 1, 2, 3, 4; Fall Concert 7, 8, 1, 2, 3, 4; Gagashoan 4; Junior High Chorus 7, 8; Magazine Campaign 4; Assemblies 3; Christmas Assembly 4; Winning Volleyball 3, 4.

EVELYN KUSH

"People like her because she has a gentle smile and a kindly word to say."

Festival 4; Archery 2; Brown and White 4; Usher for Fall Concert 4; Gagashoan 4; Magazine Campaign 4.

VITO LALOPA

"The love of sport is his."

Volleyball 4; Boys' Glee Club 3; Mixed Chorus 7, 8, 1, 2, 3, 4; Junior Prom Committee 3; Track 2; Spring Concert 7, 8, 1, 2, 3, 4; Fall Concert 7, 8, 1, 2, 3, 4; Pinafore 2; Junior High Chorus 7, 8; Magazine Campaign 4; Intramural Basketball 7, 8, 1, 2, 3, 4; Intramural Baseball 7, 8, 1, 2, 3, 4; Intramural Volleyball 4.

JOAN LANG

"Wisdom and intelligence are met within her."

Play Day 3; Honor Society 3, 4; Latin Club 1, 2, 3, 4; Junior Prom Committee 3; Archery 3; Leaders' Club 3, 4; Science Club 2; Gagashoan 4; Red Cross Committee 1, 2, 3, 4; Student Association Officers 2, 4; Magazine Campaign 4; Assemblies 4; Class Officer 1; Usher Spring Day 2; Usher Pinafore 2; Hi News 4; Basketball 4.

JOANNE LaPIETRA

"A friend may well be reckoned a masterpiece of nature."

Basketball 1, 2, 3, 4; Soccer 4; Volleyball 1, 2, 3, 4; Play Day 3; Girls' Glee Club 1, 2, 3, 4; Mixed Chorus 1, 2, 3, 4; Festival 4; Junior Prom Committee 3; Baseball 1, 2 3, 4; Leaders' Club 4; Brown and White 1, 2, 4; Spring Concert 7, 8, 1, 2, 3, 4; Fall Concert 7, 8, 1, 2, 3, 4; Pinafore 2; Gagashoan 4; Junior High Chorus 7, 8; Magazine Campaign 4; Captains 7, 8; Christmas Assembly 1, 2, 4; Armistice Assembly 1, 2, 4; Coronation Assembly 1, 2; Usher for Graduation 3; Usher for Baccalaureate 3; Winning Volleyball Team 4; Candy Room 4; Spring Play 4.

ROSE LaPIETRA

"Nothing is impossible to a willing heart."

Basketball 8, 1, 2; Soccer 8, 1; Junior Prom Committee 3; Archery 2, 3; Gagashoan 4; Senior Ball Committee 4; Magazine Campaign 4; Usher for Graduation 3; Usher Spring Concert 3; Usher for Spring Play 3; Usher for Baccalaureate, 3.

JOYCE ANN LEEGE

"A quiet mind is richer than a crown."

Basketball 1, 2, 3, 4; Soccer 1, 2, 3, 4; Volleyball 4; Ping-pong 2; Bowling 1; Honor Society 4; Debate Club 3, 4; Festival 4; Baseball 1, 2, 3, 4; Brown and White 1, 2, 3, 4; Gagashoan 4; Magazine Campaign 4; Assemblies 3; Usher for Graduation 3; Usher for Fall Concert 2, 4; Usher for Spring Concert 2; Hi-News 3; Honor Volleyball Team 4.

ROBERT WILLIAM LIVINGSTON

"His every step has music in it."

Band 4; Mixed Chorus 4; Brown and White 4; Stage Crew 2; Orchestra 4; Spring Concert 4; Student Announcer 4; Magazine Campaign 4; Assemblies 4; Dance Band 4.

BETTY G. LUDWIG

"Her loving heart kindles friendship."

Basketball 7, 8, 1, 2; Soccer 7, 8, 1; Volleyball 7, 8, 1; Ping-pong 1, 2; Library Club 3, 4; Archery 1, 2; Tumbling 2; Brown and White 4; Red Cross Committee 3, 4; Gagashoan 4; Magazine Campaign 4; Usher for Baccalaureate 3; Usher Spring Concert 3; Usher Fall Concert 3; Festival 4; Junior High Chorus 7; Science Club 7, 8.

Forty-Seven

ANTHONY P. MAIORANI

"Merit and modesty make good comrades."

Bowling 2, 3, 4; Mixed Chorus 1, 3; Spring Concert 1, 3; Fall Concert 1, 3; Senior Ball Committee 4; Magazine Campaign 4; Boys' Intramurals 7, 8, 1, 2, 3, 4.

LEON McGURK

"Ambition has no risk."

Spring Play 2, 3, 4; Junior Prom Committee 3; Track 1, 2, 4; Science Club 1; Stage Crew 1, 2, 3, 4; Spring Concert 2, 3, 4; Fall Concert 2, 3, 4; Senior Ball Committee 4; Junior High Chorus 1; Assemblies 1, 2, 3, 4; Christmas Assembly 2, 3, 4; Armistice Assembly 2, 3, 4; Coronation Assembly 2, 3, 4.

JOHN WILLIAM McLAUGHLIN

"He played not for the prize, but for the sport of it."

Football 1, 3, 4; Basketball 3; Volleyball 4; Junior Prom Committee 3; Track 1, 2, 4; Brown and White 3; Senior Ball Committee 4; Student Council 7; Magazine Campaign 4; Intramural Basketball 7, 8, 1, 2, 4; Intramural Baseball 7, 8, 1, 2, 3, 4; Junior Rotarian 4.

LORRAINE F. McPHEE

"She's all our fancy painted her; she's lovely, she's divine."

Basketball 3, 4; Soccer 3, 4; Volleyball 2; Girls' Glee Club 2, 3, 4; Mixed Chorus 3, 4; Festival 4; Junior Prom Committee 3; Baseball 2, 4; Brown and White 2, 3, 4; Stage Crew 2; Spring Concert 2, 3, 4; Fall Concert 2, 3, 4; Pinafore 2; Gagashoan 4; Senior Ball Committee 4; Magazine Campaign 4; Christmas Assembly 4; Armistice Assembly 3, 4.

RONALD MELVILLE

"What is life without laughter?"

Football 2, 3; Band 1, 2, 3, 4; Music Clinic 1, 2, 3, 4; Junior Prom Committee 3; Track 2, 3, 4; Spanish Club 2, 3; Orchestra 1, 2, 3, 4; Spring Concert 1, 2, 3, 4; Fall Concert 1, 2, 3, 4; Pinafore 2; Gagashoan 4; Senior Ball Committee 4; Magazine Campaign 4; Christmas Assembly 1, 2, 3, 4; Armistice Assembly 1, 2, 3, 4; Coronation Assembly 1, 2, 3; Class Officer 1.

MURIEL RUTH MILLER

"A cheerful face reflects a cheerful heart."

Basketball 2; Bowling 1; Junior Prom Committee 3; Tumbling 3; Spring Concert 1; Gagashoan 4; Magazine Campaign 4.

MARY MORABITO

"Smiling and cheerful in her way; merry through the entire day."

Basketball 4; Soccer 4; Volleyball 4; Bowling 1; Junior Prom Committee 3; Candy Selling 4; Hiking 1; Archery 2; Gagashoan 4; Senior Ball Committee 4; Magazine Committee 4; Usher Spring Concert 3.

VINCENT MORREALE

"Men of few words are the best men."

Bowling 4; Junior Prom Committee 3; Track 4; Senior Ball Committee 4; Intramural Baseball 3.

LORRAINE PHYLLIS MOSHER

"Lovely to look at, lovely to know."

Magazine Campaign 4; Basketball 7, 8, 3, 4; Soccer 2; Volleyball 7, 8, 4; Play Day 3; Library Club 4; Girls' Glee Club 2, 4; Junior Prom Committee 3; Baseball 7, 8; Archery 2; Tumbling 2; Brown and White 1, 2, 3, 4; Spring Concert 2; Fall Concert 2, 4; Gagashoan 4; Senior Ball Committee 4; Bond Selling 3; Festival 4.

BETTY MAY MURPHY

"Fairness of heart as well as face."

Basketball 1, 2, 3, 4; Soccer 1, 2, 3, 4; Volleyball 1, 2, 3; Ping-pong 2; Bowling 1; Play Day 3; Debate Club 4; Library Club 1, 2; Girls' Glee Club 4; Junior Prom Committee 3; Twirlers 7, 8, 1, 2; Baseball 1, 2, 3, 4; Tennis 3, 4; Brown and White 1, 2, 3, 4; Science Club 2; Stage Crew 1, 2; Spring Concert 7, 8, 1, 2, 3, 4; Fall Concert 7, 8, 1, 2, 3, 4; Junior High Chorus 7, 8; Drum Majorette 3, 4; Magazine Campaign 4; Captains Baseball 3, 4; Assemblies 3, 4; Christmas Assembly 4; Usher for Graduation 3; Usher for Spring Concert 3; Gagashoan 4.

Class of

ARMIDA MARY NACCARELIA

"To know her is to love her."

Basketball 3, 4; Soccer 4; Winning Soccer Team 4; Volleyball 3, 4; Girls' Glee Club 1, 2, 3, 4; Mixed Chorus 7, 8, 1, 2, 3, 4; Festival 4; Junior Prom Committee 3; Archery 3; Tumbling 3; Brown and White 3, 4; Spanish Club 2, 3, 4; Spring Concert 7, 8, 1, 2, 3, 4; Fall Concert 7, 8, 1, 2, 3, 4; Pinafore 2; Gagashoan 4; Senior Ball Committee 4; Junior High Chorus 7, 8; Student Announcer 4; Magazine Campaign 4; Christmas Assembly 1, 2, 4; Armistice Assembly 1, 2, 4; Coronation Assembly 1, 2; Bond Selling 2, 3; Ping-pong 4; Baseball 4.

CLARA PEARL NICODEMI

"Ready to do what should be done."

Basketball 2, 3, 4; Soccer 3, 4; Winning Soccer Team 4; Volleyball 1, 2, 4; Ping-pong 1, 4; Play Day 3; Honor Society 4; Debate Club 4; General Chairman Junior Prom 3; Candy Selling 4; Baseball 1; Assistant Manager Tennis 3; Hiking 2; Archery 3; Leaders' Club 3, 4; Brown and White 3, 4; Spanish Club 2, 3, 4; Usher Fall Concert 3, 4; Gagashoan 4; Senior Ball Committee 4; Junior Chorus 7, 8; Student Announcer 4; Magazine Campaign 4; Assemblies 3, 4; Christmas Assembly 4; Baseball 4.

PETER JOSEPH NICOLUCCI

"The style is the man himself."

Football 1, 2, 3; Basketball 2, 4; Volleyball 4; Bowling 4; Band 7, 8;; Junior Prom Committee 3; Baseball 2, 3, 4; Senior Ball Committee 4; Junior High Chorus 8; Junior Highlights 8.

VANCE NILES

"Women annoy me, I love to be annoyed."

Spring Play 1, 2; Junior Prom Committee 3; Tennis 1, 2; Spanish Club 2; Stage Crew 1, 2; Pianfore 2; Senior Ball Committee 4; Bookstore 3, 4; Magazine Campaign 4; Assemblies 4; Christmas Assembly 2; Junior High Band 7, 8; Junior Rotarian 4.

JAMES H. NOHE

"A man of few words."

Latin Club 2, 3, 4; Band 1, 2, 3, 4; Mixed Chorus 3, 4; Music Clinic 3, 4; Junior High Band 7, 8; Track 3; Tennis 1, 2, 4; Science Club 1, 2; Orchestra 3, 4; Spring Concert 7, 8, 1, 2, 3, 4; Fall Concert 7, 8, 1, 2, 3, 4; Pinafore 2; Senior Ball Committee 4; Magazine Campaign 4; Assemblies 1, 2, 3, 4.

TEDDY O'BRIEN

"He gave the world a proof of deeds not words."

Football 2, 4; Basketball 2, 3, 4; Junior Prom Committee 3; Tennis 1, 2, 4; Brown and White 4; Senior Ball Committee 4; Student Council 2; Magazine Campaign 4; Coronation Assembly 7; Class Officer 4; Intramural Baseball 7, 8, 1, 2, 3, 4; Intramural Basketball 7, 8, 1.

PETER ERNEST PANARITES

"A man of sovereign parts. He is esteemed."

Debate Club 4; Spring Play 1, 2; Junior Prom Committee 3; Tennis 2; Brown and White 2, 3; Stage Crew 1, 2, 3, 4; Gagashoan 4; Senior Ball Committee 4; Student Council 2; Magazine Campaign 4; Captain Magazine Campaign 4; Assemblies 2, 3, 4; Christmas Assembly 4; Coronation Assembly 2; Intramural Baseball 7, 8, 1, 2, 4; Intramural Basketball 7, 8, 1, 2, 3, 4; Intramural Volleyball 4; Bond Seller 1, 2; Sophomore Hop Committee 2; Red Cross Paper Drive 2; School Films 2, 3, 4; Junior Rotarian 4.

LEE PATT

"So much is a man worth as he esteems himself."

Volleyball 1, 4; Band 7, 8, 1, 2, 3, 4; Junior Prom Committee 3; Candy Selling 4; Junior High Band 7, 8; Brown and White 2; Spring Concert 1, 2, 3, 4; Fall Concert 1, 2, 3, 4; Gagashoan 4; Senior Ball Committee 4; Magazine Campaign 4; Assemblies 3, 4; Manager of Basketball 3, 4; Intramural Basketball 1, 2, 3, 4; Intramural Baseball 7, 8, 1, 3, 4; Manager of Tennis 4; Intramural Volleyball 4; Intramural Football 7, 8.

ALBERT F. PATTERSON

"A lad to whom a genial smile came naturally."

Student Announcer 3, 4; Assemblies 4; Christmas Assembly 4; Armistice Assembly 3; Coronation Assembly 2; Football 2, 3, 4; Debate Club 3, 4; Band 7, 8, 1, 2, 3, 4; Boys' Glee Club 3; Mixed Chorus 7, 8, 1, 2, 3, 4; Festival 1; Music Clinic 1, 4; Spring Play 2, 3, 4; Junior Prom Committee 3; Junior Rotarian 4; Junior High Band 7, 8; Brown and White 4; Masque and Wig 2, 3, 4; Spanish Club 3; Stage Crew 1, 2 3, 4; Orchestra 1, 2, 3, 4; Spring Concert 7, 8, 1, 2, 3, 4; Fall Concert 7, 8, 1, 2, 3, 4; Pinafore 2; Senior Ball Committee 4; Junior High Chorus 7, 8; Intramurals 7, 8, 1, 2, 3, 4; Manager of Basketball 4; Class Day Chairman 4.

PHYLLIS EILEEN PERRY

Best of luck to

"There is no beauty like the beauty of the mind."

Basketball 3; Soccer 3; Volleyball 3; Honor Society 4; Latin Club 3, 4; Band 1, 2, 3, 4; Girls' Glee Club 7, 8; Festival 7, 8, 1, 2, 3, 4; Music Clinic 3; Tumbling 3; Brown and White 4; Orchestra 7, 8, 1, 2, 3, 4; Spring Concert 7, 8, 1, 2, 3, 4; Fall Concert 7, 8, 1, 2, 3, 4; Pinafore 2; Red Cross Committee 2; Junior High Chorus 7, 8; Student Council 1, 4; Student Announcer 4; Magazine Campaign 4; Christmas Assembly 1, 2, 3, 4; Armistice Assembly 3, 4; Coronation Assembly 3.

Forty-Seven

ELEANOR JANE PETTIT

"Her disposition is as sunny as her hair."

Basketball 3; Volleyball 3; Library Club 4; Girls' Glee Club 1, 2; Tumbling 3; Leaders' Club 4; Brown and White 4; Science Club 1, 2; Spring Concert 1; Fall Concert 1; Red Cross Committee 1; Junior High Chorus 7, 8; Student Announcer 4; Magazine Campaign 4; Usher for Graduation 3.

NICK A. PIERAMICO

"A man may live in his dreams."

Intramural Basketball 4; Intramural Volleyball 4; Junior Prom Committee 3; Intramural Baseball 3, 4; Track 3; Science Club 1; Stage Crew 2; Gagashoan 3; Senior Ball Committee 4; Aviation 2; Magazine Campaign 4; Assemblies 2.

BETTY JEAN PLUMMER

"In silence also, there's a worth that brings no risk."

Latin Club 2, 3, 4; Band 8, 1, 2, 3, 4; Festival 3; Music Clinic 8, 1, 2, 3, 4; Brown and White 2, 3, 4; Science Club 2, 3, 4; Orchestra 2, 3, 4; Spring Concert 8, 1, 2, 3, 4; Fall Concert 8, 1, 2, 3, 4; Pinafore 2; Magazine Campaign 4; Assemblies 8, 1, 2, 3, 4; Armistice Assembly 3, 1, 2, 3, 4; Coronation Assembly 2.

BETTY JANE POE

"The joy of youth and health, her eyes displayed."

Soccer 2; Archery 3, 4; Tumbling 1; Fall Concert 2; Magazine Campaign 4.

LEONARD WAYNE PROVOST

"Never say more than is necessary."

Football 2, 3; Reserve Basketball 1; Latin Club 2, 3, 4; Mixed Chorus 1; Junior Prom Committee 3; Track 2, 3; Senior Ball Committee 4; Magazine Campaign 4; Intramural Baseball 4.

ALYSE REISMAN

"Good sportsmanship is her truest charm."

Basketball 1, 2, 3, 4; Soccer 1, 2, 3, 4; Volleyball 1, 2, 3, 4; Ping-pong 2, 4; Play Day 2, 3, 4; Honor Society 4; Debate Club 3, 4; Band 2, 3, 4; Girls' Glee Club 1; Mixed Chorus 2, 3, 4; Festival 4; Junior Prom Committee 3; Baseball 1, 2, 3, 4; Tennis 2, 4; Tumbling 3, 4; Leaders' Club 1, 2, 3, 4; Brown and White 3, 4; Spanish Club 3, 4; Sprng Concert 2; Fall Concert 3; Magazine Campaign 4; Assemblies 2, 3, 4; Christmas Assembly 3, 4; Armistice Assembly 3, 4.

EUGENIA RICCIO

"The nicest things come in small packages."

Bowling 1; Girls' Glee Club 3, 4; Junior High Council 8; Spring Concert 3, 4; Fall Concert 4; Gagashoan 4; Cheerleader 8; Junior High Chorus 7, 8; Junior Highlights 8; Magazine Campaign 4; Assemblies 7; Christmas Assembly 4.

HELENE P. ROHACK

"Like the sun she smiles on all."

Basketball 1, 2, 3, 4; Soccer 1, 2, 3, 4; Volleyball 1, 2, 3, 4; Ping-pong 2, 4; Bowling 1; Play Day 2, 3; Latin Club 2, 3, 4; Debate Club 3, 4; Girls' Glee Club 1, 2, 4; Mixed Chorus 2, 3, 4; Festival 4; Junior Prom Committee 3; Baseball 1, 2, 3, 4; Tennis 2, 4; Tumbling 3; Leaders' Club 1, 2, 3, 4; Brown and White 2, 3, 4; Science Club 2; Stage Crew 2; Spring Concert 7, 8, 1, 2, 3, 4; Fall Concert 7, 8, 1, 2, 3, 4; Pinafore 2; Gagashoan 5; Cheerleader 3, 4; Junior High Chorus 7, 8; Student Announcer 3; Magazine Campaign 4; Basketball Captain 2, 3; Assemblies 2, 3, 4; Christmas Assembly 4; Armistice Assembly 2, 4; Coronation Assembly 2; Usher for Baccalaureate 3; Manager of Girls' Sports 2.

MARY ALICE ROSATI

"Good cheer is no hindrance to a good life."

Basketball 3; Soccer 2; Volleyball 1; Bowling 1; Girls' Glee Club 2, 3; Mixed Chorus 3; Baseball 3; Archery 2, 3; Tumbling 1; Brown and White 1; Spring Concert 3; Gagashoan 4; Magazine Campaign 4; Christmas Assembly3; Armistice Assembly 3; Fall Concert 3.

EDNA MAE RUSTER

"Honest heart and helpful hands."

Basketball 1, 2; Volleyball 1, 2, 4; Bowling 1; Play Day 3; Junior Prom Committee 3; Baseball 1, 2; Gagashoan 4; Junior Highlights 8; Magazine Campaign 4; Captains 3; Usher for Graduation 3.

Class of

LOUISE LUCY SALTRELLI

"A cheerful person lives long in our memory."

Volleyball 4; Girls' Glee Club 4; Junior Prom Committee 4; Hiking 3; Brown and White 3, 4; Fall Concert 4; Gagashoan 4; Festival 4; Magazine Campaign 4; Christmas Assembly 4; Usher for Baccalaureate 3; Ping-pong 4.

GERALD A. SAMPSON

"A man of cheerful yesterdays and confident tomorrows."

Football 2, 3, 4; Honor Society 3, 4; Debate Club 4; Band 7, 8, 1, 2, 3, 4; Mixed Chorus 7, 8; Spring Play 2, 3; Junior Prom Committee 3; Junior High Band 7, 8; Track 3; Tennis 1, 2; Brown and White 3, 4; Masque and Wig 2, 3; Spanish Club 2; Stage Crew 2, 3; Orchestra 2, 3; Spring Concert 7, 8, 1, 2, 3, 4; Fall Concert 7, 8, 1, 2, 3, 4; Pinafore 2; Gagashoan 4; Senior Ball Chairman 4; Junior High Chorus 7, 8; Student Announcer 3, 4; Magazine Campaign 4; Class Officer 1, 2, 3; Dance Band; Chairman E. R. .Y C. 4.

LAWRENCE R. SAMPSON

"As a man thinketh, so is he."

Latin Club 2, 3; Band 7, 8, 1, 2, 3, 4; Mixed Chorus 7, 8, 1, 2, 3, 4; Spring Play 1, 2, 3, 4; Junior Prom Committee 3; Junior High Band 7, 8; Tennis 1, 2; Masque and Wig 1, 2, 3, 4; Stage Crew 2, 3, 4; Orchestra 3, 4; Spring Concert 7, 8, 1, 2, 3, 4; Fall Concert 7, 8, 1, 2, 3, 4; Pinafore 2; Senior Ball Committee 4; Junior High Chorus 7, 8; Magazine Campaign 4; Assemblies 1, 2, 3, 4; Christmas Assembly 1, 4; Armistice Assembly 2, 3.

THOMASINA SCALISE

"Loving and laughing and free."

Volleyball 4; Bowling 1; Library Club 4; Girls' Glee Club 2, 3, 4; Junior Prom Committee 3; Archery 1, 2; Brown and White 4; Spring Concert 4; Fall Concert 4; Senior Ball Committee 4; Junior Highlights 8; Magazine Campaign 4; Christmas Assembly 4; Basketball 4; Baseball 4.

CARYL ANN SCHENK

"A maid as fair as she will never lonely be."

Basketball 2, 4; Soccer 2, 3, 4; Volleyball 3, 4; Girls' Glee Club 8, 1, 2, 3, 4; Mixed Chorus 3, 4; Festival 4; Spring Play 3; Junior Prom Committee 3; Candy Selling 4; Baseball 1, 2, 3, 4; Archery 2; Tumbling 3; Brown and White 1, 2, 3, 4; Masque and Wig 3; Stage Crew 2; Spring Concert 1, 2, 3, 4; Fall Concert 1, 2, 3, 4; Pinafore 2; Senior Ball Committee 4; Cheerleader 2, 3, 4; Head Cheerleader 3, 4; Student Association Officers 3; Student Council 3; Student Announcer 3; Magazine Campaign 4; Assemblies 1, 2, 3, 4; Christmas Assembly 1, 2, 3, 4; Armistice Assembly 2, 3, 4.

ANGELINE MARIA SCHILLACI

"Nothing at times is more expressive than silence."

Basketball 1; Soccer 1; Volleyball 1; Fall Concert 4; Junior High Chorus 7; Magazine Campaign 4.

JENNIE SCUMACI

"Dancing is her guiding star."

Basketball 1, 2, 3, 4; Soccer 2, 4; Volleyball 1, 2, 3, 4; Bowling 1; Play Day 2; Girls' Glee Club 3; Candy Selling 4; Baseball 1, 2, 3, 4; Spring Concert 3; Gagashoan 4; Senior Ball Committee 4; Magazine Campaign 4; Captains 1, 3; Usher for Graduation 3.

BARBARA J. SMITH

"Silence is more musical than any song."

Soccer 7, 8; Volleyball 7; Girls' Glee Club 8, 4; Mixed Chorus 8; Tumbling 8; Magazine Campaign 4.

HELEN DOLORES SNYDER

"Ambition like a torrent ne'er looks back."

Brown and White 2; Gagashoan 4; Senior Ball Committee 4; Magazine Campaign 4; Bond Seller 2; Usher Spring Concert 2; Usher Fall Concert 2.

ROSE MAY SORGE

"Her laughter bubbles quickly to the surface."

Basketball 3, 4; Volleyball 2, 3, 4; Girls' Glee Club 4; Festival 4; Junior Prom Committee 3; Candy Selling 4; Archery 1; Tumbling 3; Spring Concert 7, 8, 4; Fall Concert 7, 8, 4; Pinafore 2; Gagashoan 4; Co-Chairman Senior Ball Committee 4; Junior High Chorus 7, 8; Magazine Campaign 4; Christmas Assembly 4; Coronation Assembly 4; Usher for Graduation 3; Brown and White 4.

Forty-Seven

MARIA GERALDINE SYRACUSE

"A generous appreciation and a modest opinion of self."

Basketball 7; Soccer 7; Volleyball 7; Library Club 4; Mixed Chorus 7; Brown and White 4; Usher for Spring Concert 3; Usher for Fall Concert 4; Red Cross Committee 3; Magazine Campaign 4.

DOMINIC TALORICO

"Never completely downed in an argument."

Football 3, 4; Intramural Basketball 1, 2, 3, 4; Bowling 2, 3, 4; Junior Prom Committee 3; Intramural Baseball 7, 8, 1, 2, 3, 4; Science Club 1; Spanish Club 2; Senior Ball Committee 4; Magazine Campaign 4.

NICK TEMPERATO

"Never a worry, never a care."

Mixed Chorus 7; Aviation 3; Magazine Campaign 4; Class Officer 7, 8; Usher for Graduation 3.

JOSEPHINE TORTORICI

"A good disposition is a rare gift."

Gagashoan 4; Senior Ball Committee 4; Magazine Campaign 4; Usher for Graduation 3; Usher for Spring Play 3; Usher for Concert 2, 3.

EDWARD B. TROMBLEY

"Speech is as shallow as time; silence as deep as Eternity."

Football 2, 3; Track 1, 2, 3; Senior Ball Committee 4; Magazine Campaign 4.

ELEANOR LOUISE TULLEY

"Her heart is as golden as her hair."

Soccer 2; Volleyball 2; Girls' Glee Club 1, 2, 3, 4; Mixed Chorus 3, 4; Usher at Spring Play 3; Baseball 2; Brown and White 4; Spring Concert 1, 2, 3, 4; Fall Concert 1, 2, 3, 4; Usher at Pinafore 2; Magazine Campaign 4; Christmas Assembly 4; Armistice Assembly 4; Usher for Graduation 3; Gagashoan 4.

ELIZABETH LINN TUTTLE

"The mildest manners with the bravest mind."

Basketball 3, 4; Volleyball 1, 3, 4; Latin Club 1, 2, 3, 4; Girls' Glee Club 1; Mixed Chorus 1; Junior Prom Committee 3; Archery 3, 4; Tumbling 3, 4; Brown and White 3, 4; Spring Concert 7, 8, 1; Fall Concert 7, 8, 1; Gagashoan 4; Red Cross Committee 4; Junior High Chorus 7, 8; Student Announcer 3, 4; Magazine Campaign 4; Christmas Assembly 4.

NAN LORETTE TYLER

"Little said is soonest mended."

Library Club 3; Girls' Glee Club 2, 3, 4; Mixed Chorus 4; Spring Concert 2, 3, 4; Fall Concert 2, 3, 4; Pinafore 3; Assemblies 3, 4; Armistice Assembly 4.

MARY GRACE VINCENT

"Mary by name—merry by virtue."

Basketball 1, 2, 3, 4; Soccer 4; Volleyball 1, 2, 3, 4; Assistant Manager 3; Manager 4; Ping-pong 2, 4; Bowling 1; Play Day 3; Junior Prom Committee 3; Candy Selling 4; Baseball 1, 2; Leaders' Club 1, 2, 3, 4; Brown and White 4; Gagashoan 4; Magazine Campaign 4; Captains 1, 2, 3; Assemblies 4; Usher for Graduation 3.

EVELYN MARGARET VOGT

"The best of blessings, a contented maid."

Basketball 1, 2, 3, 4; Soccer 2, 3, 4; Ping-pong 1; Baseball 1, 2, 4; Archery 2, 3; Brown and White 1, 2; Magazine Campaign 4.

Class of 1947

RALPH A. WULFF

"Time is the stream I go a-fishing in."

Intramural Baseball 7, 8, 1, 2, 3, 4; Senior Ball Committee 4; Aviation 2; Magazine Campaign 4.

ARTHUR MONROE WILSON

"A fine gentleman, a good sport."

Track 3; Senior Ball Committee 4; Magazine Campaign 4; Intramural Basketball 2, 4.

JAMES M. WHEATON

"Why hurry? There's plenty of time."

ANNE ELIZABETH ZONA

"A mighty rocket fills that little frame."

Brown and White 1, 2, 3, 4; Leaders' Club 2, 3, 4; Volleyball 1, 2, 3, 4; Basketball 1, 2; Baseball 1, 2, 3, 4; Soccer 2, 4; Girls' Glee Club 1, 2, 3, 4; Mixed Chorus 2, 3, 4; Spanish Club 2, 3, 4; Stage Crew 1; Festival 4; Play Day 2, 3; Tumbling 3; Ping-pong 2, 3, 4; Tennis 2, 3; Junior High Chorus 7, 8; Magazine Campaign 4; Assemblies 3, 4; Christmas Assembly 2, 4; Armistice Assembly 2, 4; Coronation Assembly 2; Gagashoan 4; Junior Prom Committee 3; Archery 3; Winning Volleyball Team 2, 3, 4.

Returned to us from Rochester schools, late in the year, Bernice Lessord became a member of the class of 1947. It is a pleasure to add the following:

BERNICE LESSORD "BUNNY"

Basketball 1, 2; Latin Club 1, 2, 4; Baseball 4; Volleyball 1; National Honor Society 4.

I know you forgot who I am But I hope for the best for you Bunny

JACK DIANETTI

"His swiftness is only exceeded by his wonderful personality."

Football 1, 2; Basketball 1, 2, 3; Spring Play 3; Junior Prom Committee 3; E. R. Y. C. Committee 2, 3; Track 2, 3, 4; Brown and White 3; Masque and Wig 3; Red Cross Committee 1; Student Council 1, 2; Student Announcer 3; Captain of Track 1, 2, 3; Class President 1, 3.

Only once in a very great while can a school, such as East Rochester High School, or a class, such as the class of "47", boast of a person of national fame in the Sports World.

Jack Dianetti, skilled in muscular co-ordination and control, is now a freshman at Michigan State University. Jack has broken a twenty-seven year old record in the quarter mile. He has set a new record for the half mile in the Notre Dame and Michigan State Field Houses in 1:54.6. He won a meet for Michigan State by getting his 2/12 of a point in a relay. He won the Junior 1500 Meter Race at Passaic, New Jersey, before going to college.

We, of the class of "47" wish the best of luck to Jack Dianetti, both in his running and in his scholastic studies.

Who's Who In The Senior Class

Brightest Boy	Clay, Conley
Brightest Girl	Black, Lang
Most Attractive Boy	O'Brien, Boorman
Most Attractive Girl	McPhee
Quietest Boy	Allen, Wilson
Quietest Girl	DeFelicis
Best Boy Athlete	Allen
Best Girl Athlete	M. Calabrese
Most Popular Boy	O'Brien, Fitzgerald
Most Popular Girl	Broderick
Most Bashful Boy	Wilson
Most Bashful Girl	Dettman, DeFelicis
Best Mannered Boy	Boorman
Best Mannered Girl	Lang
Best All-around Boy	O'Brien
Best All-around Girl	Murphy
Most Studious	Clay
Biggest Bluffer	DeVolger, Nicolucci
Most Serious	Perry
Ideal Couple	Courtemanche, Dianetti
Most Original	Reisman
Most Carefree	Talarico
Most Artistic	McGurk, Draper
Most Talented	Fuller, Livingston
Class Musician	Aquino
Class Dramatist	Arcuri
Greatest Talker	Dunbar
Best Salesman	Panarites, B. Dianetti
Best Dancer	Patterson
Best Leader	J. Sampson, Conley, Aquino
Best Chums	McLaughlin, Fitzgerald
Ideal Husband	McLaughlin
Ideal Wife	McPhee
Wittiest	Conley
Jolliest	Dunbar
Kibitzer	DeVogler
Ten o'Clock Scholar	J. Sampson
Most Pleasing Personality	Julien
Class Optimist	L. Sampson
Most Likely to Succeed	Clay
One Who Did Most for Class of '47	J. Sampson
One Who Did Most for E. R. H. S.	Jack Dianetti

Prize Winning Songs

FRESHMEN SONG

The Seniors this,
The Juniors that,
The Sophomores too,
We say to you,
Now how about a cheer for the Freshmen?

The Seniors are rough,
The Juniors are tough,
The Sophomores sure have got the stuff,
But how about a cheer for the Freshmen?

The Seniors, Juniors, Sophomores,
Will all get up to sing,
You'll praise and cheer and clap for them
So cheer the song we sing.

The boys say this,
The girls say that,
The teachers too will say to you,
Now how about some votes for the Freshmen?

SOPHOMORE SONG

We'll miss the Class of Forty-five when they are gone.

They are a class that has always won respect

Oh, the Juniors now eye the Seniors' place

They will fill a spot that is dear

We'll have our day, not far off, not far off

And we'll work and play for that happy day
Here we come!

We are the Sophomores, the best class of Sophomores

That ever has entered this school.

We stand before you, we know we won't bore you,

And sing of our triumphs too.

As Sophomores, then Juniors and some day as Seniors

We'll work for the fame of the school.

Then there is nothing in the world can
Halt or mar a plan

When the Sophomore Class can stick together
Man to man!

JUNIOR CLASS SONG

There's a pride you feel inside you for the Juniors.
It's the story of the glory of the Juniors.
It's the record we made in the school parade
And we did it on our own two feet.
We will work every day
We will work and be gay
Counting 1-2-3-4.
Ready all the more
What's another year or two
Just to be in school
We will do it and we'll win the score.

Seniors leave us off they go.
Work is done and they had fun.
Time has come and they all know
We can't pretend it's near the end of their big show.
Freshmen, Sophomores now we say
You sang your songs very gay.
You must keep on, you'll get payed
And you'll agree and always be in our parade.

There's a pride you feel inside you for the Juniors.
We are here, yes, always near for we're the Juniors.
It's the record that we made in the school parade.
And we did it on our own two feet.

A History of the Class of 1948

Junior Class Officers and Adviser—Back Row: Harloff, Pullano. *Front Row:* Dianetti, Miss Bronte.

The Class of 1948 started off their Junior Year in the right manner by electing Tony Pullano president; Mark Harloff, vice-president; and Albert Dianetti, secretary-treasurer. The Juniors were represented on the Student Council by Gasper Costantini, LeRoy Welkley, and Charles Merwin.

Going back to September, 1944, the upper-classmen watched a group of eighth graders take over the reins of the Freshman Class. At first, being a bit apprehensive and not too sure of what high school life was like, we, as Freshmen, decided upon Dierdre Rigby as president, Charles Merwin as vice-president, and Leo Beltracchi as secretary-treasurer.

However, it wasn't long before the school began to sit up and take notice of the Class of "48." It was in the Sophomore year that the Class of "48" really got started in making a name for itself. By far the most successful event of the year was the "Sophomore Hop." Managed by a capable committee under the direction of the class advisor, Miss Bronte, the "Hop" was very successful. It was during this year that we placed members on the football, basketball, baseball, and track teams. Also, the Class of "48" was well represented in the Mixed Chorus and Glee Clubs. Electing Donald O'Brien, president; Joyce Cramer, vice-president; and Alex Alfieri, secretary-treasurer, it was a very successful and happy year for the Class of "48."

Having established itself as an active class in athletics and other extracurricular activities, the Class of "48" began its Junior year by having four of its members—Atlee Ashton, Don O'Brien, Frank Santucci, and Albert Dianetti—placed on the varsity basketball team. These four have all turned in fine records on the basketball courts this year and the Junior Class is indeed proud of them. The Juniors were also active in the musical groups and on other teams.

The fabulous event of the year, "April Showers" was a huge success, proving agqin the spirit of the Class of "48." The Junior Class owes a debt of gratitude to Dorothy Pavoni, chairman of the Prom, and to Miss Bronte, without whose unceasing effort the Prom would not have been such a success. Last but not least, the Class of 1948 wishes to thank Miss Bronte, its class advisor, for the time and effort she has spent thus far in guiding us along the pathway of high school life.

Back Row: Drojak, Alfieri, Clifford, Harter, Ashton, Harloff, Austin, Acciari, Fish, Baltracchi. *Second Row:* Bourne, DiGuiseppe, King, Best, Lawrie, Costantini, Dianetti, G. Dianetti. *Third Row:* Fernaays, Brown, Beauchamp, D'Agostino, I. Dainetti, Gay, Galante, Hagberg, Dorazio, Julien. *Front Row:* D'Innocenzo, Indiano, Conners, Fioravante, Conley, Brusso, Hurlbert, Cimicata, Beauchamp, Alfieri.

Class of 1948

Back Row: Towner, Santillo, Spring, Wisse, Woodcock, Youngjohn, Schultz. *Second Row:* Wheaton, Ruster, Welkley, Zimmer, Santucci, Rocco, Schultz, Rigby. *Front Row:* Zanche, Zona, Vandenbush, Wood, Straight, Rizzo, Santomieri, Savidge.

Back Row: Merwin, Patrick, Montcrieff, Pullano. *Second Row:* Quinzi, Parent, Pallini, Palma. *Third Row:* Morlock, Morgan, Meredith, J. Meredith, Miller, Hyland. *Front Row:* Maiorani, Pieramico, Pettit, Morabito, Pavoni, Morono, Peterson.

Class of 1949

Sophomore Class Officers and Advisor: Stewart, Mr. Caldwell, Gratton. *Absent:* Brown.

Back Row: Nielson, Mast, Elsbree, Scorza, Hughes, Petti, Ricci, Bullis. *Second Row:* Magoon, Blair, Sleeman, Rocco, Whitenight, Miceli, Kearney, Perry, Monachino. *Third Row:* Agosto, Simmons, Schiefer, Cialini, Tyler, Kunkle, Merwin, Talley, Perrone. *Front Row:* Pratt, Santucci, Wiener, Ferri, Taylor, Sciortino, Whitford, Gowin, Peralta, Rosati.

Back Row: Collins, Schillaci, Reed, Naccarella, Nicolucci. *Second Row:* Agosto, Gratton, DeMare, Vienne, Finley, George, Thompson. *Third Row:* Acciari, Bower, Calabrese, Savidge, Hull, Hoyt, D'Agostino, Lang, Rourne, *Fourth Row:* Miller, Burdo, Kier, Tougher, DeFelicis, Ambrogio, Temperato, Palermi.

Back Row: Setter, Mosher, Davis, Oosterling, Palermi. *Second Row:* Brown, Peck, Williams, Anthony, DeBeradinio, Aquino. *Third Row:* Stuart, Luttrell, Henrie, Kotowicz, Cilento, Osborne, Grape, Marcucci. *Front Row:* Vogt, Wright, Sleeman, Milo, Rienzi, Morgan, Fitzgerald, Squier, McPhee.

Class of 1950

Freshman Officers—Back Row: Spring, Miss Cashion. *Front Row:* Schiefer, Properzi.

Back Row: Ferrin, Fitzsimmons, Courtney, Foote, Jorgensen. *Second Row:* Francipane, Calabra, Gross, Gilhart, DiSerafino, Best, Davis. *Front Row:* Corea, Dutko, Brown, Harmor, Fleming, Hanselman, Dehn, Byrnes.

Back Row: Knorr, Nenno, Nicolucci, Krivitza, Houck. *Second Row:* Hyland, Kearns, Kyle, McLaughlin, Kitchen, Properzi, Hoto, Potter. *Front Row:* Hughes, Milo, Martin, Longcoy, Marafioti, Peterson, Lane, Flora Lane.

Back Row: Radcliff, Smith. *Second Row:* Schlafer, Smyth, Vincent, Saltrelli, Reese, Whitmire. *Third Row:* Paige, Root, Russo, Sweeney, Santillo, Schenk. *Front Row:* Sampson, M. Radcliff, Temperato, Spring, Reid, Tuttle, Rogers, Schiefer, Schneider.

Class of 1951

Miss Horsey. *Back Row:* Martino, Vogt, DePhillip, Alfieri, McLaughlin, Archer. *Second Row:* Pullano, Quinzi, Grover, Baronas, Rexin, Mosher, Thurston. *Third Row:* Clay, Lane, Peck, DiPacific, Patterson, Wirth, Williams, Morabito, Costantini. *Front Row:* Hanshowski, Squier, Forgensie, Sleeman, Ciarico, Naccarella, Smallridge, Nohe, Mowry, Piazza.

Mrs. Karger. *Back Row:* Fulreader, Hall, Devereaux, Luckie, O'Brien, Isidore, Laws. *Second Row:* Malark, Fuller, Collins, Towner, Mousso, Leeper, Cramer, Grant. *Third Row:* Van Scott, Luttrell, Piazza, Davies, McDonald, George, Maironi, O'Dell, Loury. *Front Row:* Calabrese, Fitzgerald, Mast, Urzetta, Byrnes, Ver How, Santillo, Gowan, Ambrogia, Calabresi.

Mrs. Ray. *Back Row:* Gauthier, Brock, Angeline, Danzio. *Second Row:* Fernaays, Passero, Spinder, Helfer, Dutko, Battazzo. *Third Row:* Gauthier, Joslyn, Zito, Paige, Horncastle, Fabrizi, Knapp, Platino. *Front Row:* Peregrim, Bahler, Hoyt, Buechel, Kinmond, Calabrese, Pavoni, Best.

Mr. Canniato. *Back Row:* Williams, Marcoccia, Ricci, Santillo, Nicolucci. *Second Row:* Goodman, Bullis, Sauer, Catizone, Prosperi, Santillo, Beltracci. *Front Row:* Scumaci, Tortorici, Waznick, V. Tortorici, Storto, Kozak, Welkley, Blair.

Class of 1952

Miss Chase. *Back Row:* DiSalvo, Hoyt, Paige, Naso, Perrone, Gutacker, Rowe, DiGuiseppi, Marcoccio, Gray. *Second Row:* W. Savidge, Vienne, Richard Vienne, Chudyk, Sauer, Alvut, Cook, Joslyn, Johnson. *Front Row:* Scalise, Santucci, Peterson, Beauchamp, Kotowicz, Raschiatore, A. Savidge, Tulley, Sacco, Gowan.

Miss Hery. *Back Row:* Ballone, Smith, Kier, McQuarrie, Francipane, Gilhart, Ward. *Second Row:* Peets, Lord, Saltrelli, Towers, Fish, McPhee, Battazzo, Prong. *Third Row:* Kiefer, Statucki, Lawson, Little, Passero, Price, Bayko, Piscini. *Front Row:* Ashton, Jagger, Helfer, Parrotta, McDonald, Goddard, Lucia, Pieramico, Simmons, Statucki, Thompson.

Miss Wimer. *Back Row:* Pallini, Arden, S. Arden, Wisniewski, LaPietra, McLeod. *Second Row:* Zanche, Fabrizi, Canniato, Duval, Brown, Acciari, Pasquale, Cramer. *Third Row:* Kettler, Doyle, Krivitza, Struble, Forbes, Luttrell, Palma, Defino, Bellavia, DiRienzi. *Front Row:* Talmadge, Morono, Guerin, Gotschall, Agosto, Lamb, Sleeman, B. Sleeman, Petti, Kier, Forgensi, D'Innocenzo.

Back Row: Vienne, Schenk, Mast, Merwin, Costantini, Welkley, Perry, Nenno. *Front Row:* Draper, Miss Beardsley, Arcuri, Conley, Lang, Harded, Miss Wilson, Burns, Fitzgerald.

Senior Council

The Senior Council again had a very successful year.

Last fall it was suggested that students, who were interested but would never have the opportunity of serving on the council, be allowed to participate in discussions, without the privilege of voting.

The president wishes to express his deep appreciation and thanks, for the splendid assistance given to him by the other officers, and members of the Council.

Student Council Officers: Arcuri, Lang, Conley, Harded.

OFFICERS

MIKE CONLEY	*President*
JOAN LANG	*Vice-President*
HENRY HARDED	*Secretary*
ANNA ARCURI	*Treasurer*

National Honor Society

"Scholarship, honor, reliability, courtesy, leadership, and school service."

This year, the National Honor Society was becoming accustomed to a peacetime schedule. Our chapter, under the capable guidance of Mr. Potter, Miss Wilson, Mrs. Saunders, and Mr. Caldwell, again upheld the tradition of a high standard of education in East Rochester High School.

Entrance to this society is attained by qualified members of the Senior and Junior classes during the fall and spring terms.

Back Row: Mr. Caldwell, Mrs. Saunders, Miss Wilson, Black, Towner, Corea, Nicodemi, Reisman.
Front Row: Beltracchi, Perry, Lang, Clay, Boorman, Julien, Sampson, Leege, Draper, Harter.

Back Row: Harter, Harloff. *Second Row:* Perry, Root, Lang, George, Welkley, Gay, Towner, Merwin. *Third Row:* Rohack, Dettman, Foote, Tuttle, Marcucci, Provost, Jorgensen, Peck. *Front Row:* Havey, Whitenight, V. Merwin, Best, Plummer, Gilhart, Sweeney, Clay, Miss Fritz.

Custodes Ignis

Latin Club Officers and Adviser—Back Row: Merwin, Lang, Miss Fritz. *Front Row:* V. Merwin, Whitenight.

We, the members of the Latin Club, can look back with satisfaction upon a very successful year. Although fewer meetings were held than in previous years, much was accomplished.

The important business of electing officers was our first task. Joan Lang and Charles Merwin were chosen as consuls, while Nancy Whitenight took over as scriba. Virginia Merwin made a "peppy" and idea-laden aedile. These officers have proved themselves to be very capable and have done a splendid job.

All work and no play would have made the Latin Club very dull indeed. A party was held in February in the Community Room to liven up the year's activities. Six new members were put through their paces, to the amusement of the older members. Everyone agreed that it was a gala event.

El Circula Espanol

En cada tierra su oso, y en cada casa su costumbre.

Every land has its usage, and every house has its customs.

In 1946-47 the Spanish Club has had a memorable year. Last September, the year was started off by electing the following officers: President, Anna Arcuri; Vice-President, Lorraine Julien; Secretary-Treasurer, Jeanette D'Agostino; and Social Chairman, Armida Nacarrella.

This year, due to conflicts with other extracurricular activities, meetings were held once a month. After most of the meetings, refreshments were served.

As an opening to our social functions, a dinner was held in November. We all had a great deal of fun.

Under the capable and inspiring guidance of Miss Bronte, we have enjoyed this year. We all hope the club will continue to be one of the finest organizations in East Rochester High School.

Spanish Club Officers: Arcuri, D'Agostino, Miss Bronte, Julien, Naccarella.

Back Row: Nicodemi, Nacarrela, Arcuri, D'Agostino, Miceli, Ebner. *Second Row:* Kuhn, Broderick, Corea, Potter, Sampson, Davis, Properzi, Chudyk, Lane. *Front Row:* Draper, Byrnes, Wood, Conners, Santomieri, Reisman, Zona, Longcoy, Julien.

Brown and White Editors and Adviser: Miss Fritz, Jack Boorman, Sally Lee Black.

Our School Paper

This year's Brown and White, similar to last year's, was again a printed sheet. This was accomplished by the co-operation of the Fairport Herald Mail, and gave the students a very readable paper.

Issues were sold only by subscription this year, and were placed directly into the lockers. Many copies were exchanged with other schools, with our paper ranking with the best of them.

The Brown and White was the first to announce many "scoops" and with last minute articles it made the news very up-to-date. The Junior Highlights were given major importance this year. This was not only enjoyable to the Senior High but made the paper more interesting to the lower classes.

Only through the co-operation of all can a school newspaper become successful and it is hoped next year that it will go to even greater heights.

and White

Back Row: Vincent, George, Sorge, Arcuri, Grant, Corea, Dettman, Conley. *Second Row:* Aquino, Arielly, Sweeney, D'Agostino, Nacarrella, Calabrese, Kearney, Brusso, Beers. *Third Row:*Scumaci, G. D'Agostino, Kush, Nicodemi, Leege, Plummer, Ferrimani, Dunbar, Byrnes. *Front Row:* Ludwig, Saltrelli, M. Calabrese, Fioravanti, Weiner, Fitzgerad, Rienzi, Brown, Ahern, Draper.

Back Row: Towner, Ebner, Chudyk, Rohack, Nacarrella, Calabrese, LaPietra, Mosher, Harloff, Harter. *Second Row:* Clay, Arielly, Leege, McPhee, Kunkle, Sampson, Properzi, Rigby, Hurlburt. *Third Row:* Niles, Kuhn, Conners, Broderick, Betty Kuhn, Bahler, Tulley, Ferri, Reisman, Tuttle, O'Brien, Merwin. *Front Row:* Patterson, Gutacher, DeMare, Scalise, Schenk, Fioravanti, Pratt, Zona, Straight, Wood, Julien.

Library Club

This year, due to conflicting extracurricular activities, the functions of the Library Club have been confined solely to school hours.

The club is composed of students who give up several study halls each week to help keep the library running smoothly. Their duties are numerous and consist of such things as checking books in and out, keeping the shelves in order, and making out over-due notices.

The experience gained from this work is a valuable asset. The student not only learns the fundamentals of library work, but he also has a chance to become acquainted with books he might not know of otherwise.

OFFICERS

Elma Bahler	*President*
Pearl Arielly	*Vice-President*
Lorraine Mosher	*Secretary-Treasurer*

Back Row: Arielly, Potter, Fernaays, Kearney. *Second Row:* Bahler, Pettit, Chudyk, Aquino, T. Aquino, Mosher. *Third Row:* Duste, Kuhn, Dianetti, Syracuse, Osborne, Hurlburt, D'Agostino, Mr. Johnson. *Front Row:* Ludwig, Scalise, Calabrese, Morgan, Schiefer, Burdo, Schneider, Miller, Santomieri.

Back Row: Lang, George, Pallini, Perry, Harloff. *Second Row:* Tuttle, Root, Radcliff, Towers, Sweeney, Sampson, Murphy, Aquino. *Third Row:* Mrs. Saunders, Knapp, Fabrizi, Sauer, Leeper, McPhee, Kitchen, Pettit, Fish, Santillo. *Front Row:* Lane, Jagger, Simmons, Tortorici, Scumaci, MacDonald, Gowan, Ludwig, Ashton, Buechel, Pieramico.

Junior Red Cross

Red Cross Officers—Back Row: George, Mrs. Saunders. *Front Row:* Lang, Ludwig.

The Junior Red Cross, formed in 1942 under the chairmanship of Mrs. Lucille Saunders, meets every Monday night after school. Officers of the group are:

JOAN LANG . . . . . *President*
BETTY LUDWIG . . . . . *Vice-President*
VIOLET GEORGE . . . . . *Secretary-Treasurer*

In October a contest for membership was held with Anna Fabrizi and Violet George as chairmen of the two teams. A large number of girls came as a result of the drive, and Violet's team gave Anna's group a dinner.

The Red Cross this year has furnished afghans, soft toys and hospital supplies in large numbers. We also adopted 100 of Batavia's veterans, and Miss Beardsley of our art department helped us to provide 100 place mats, nut cups and napkins for the 10 different holidays. Again this year, under Miss Lois Bird, the J. R. C. has prepared and given several entertainments for veterans, orphans, and the aged. Miss Sally Faller's Home Economics cooking class baked cookies for the veterans of the Canandaigua hospital.

A membership drive for the Red Cross in March under the supervision of Miss Theoda Maxon netted $140.

Debate Club

Back Row: Patterson, Panarites, Boorman, Towner, DeRitter, Harloff, Welkley, Grant, Reisman. *Second Row:* Nicodemi, Julien, Clay, Arcuri, Corea. *Front Row:* Rohack, Murphy, Leege.

Masque and Wig

Back Row: Beers, Patterson. *Second Row:* Sampson, Harloff, Panarites. *Front Row:* DeRitter, Arcuri, McGurk.

Coronation

LONG REIGN THE KING AND QUEEN!

The annual Olympic Assembly was held on Friday, May 23, in the Gymnasium.

As done sometime previously, each class presented a stunt to amuse Queen Eileen and King Edward. An award was given to the class with the winning performance.

Before this entertainment, Queen Eileen, King Edward, the five girl attendants: Helene Rohack, Mellie Calabrese, Betty Murphy, Sally Lee Black, Caryl Shenk and their partners: Vernon Fitzgerald, Peter Nicolucci, Clarence Allen, Jack Boorman and Jerry Sampson, danced to the music of Tom Aquino.

Following this, a dance was held in honor of the King and Queen.

KING AND QUEEN
King O'Brien, Queen Broderick

KING AND QUEEN AND ATTENDANTS
King O'Brien, Queen Broderick, Fitzgerald, Nicolucci, Boorman, Allen, Sampson, Schenk, Black, Murphy, Calabrese, Rohack.

Back Row: Ricci, Patt, Harter, Harloff, Livingston, Radcliff, Nohe, Oosterling. *Second Row:* Stillman, Melville, Patterson, Sampson, Clay, Brock, Archer, L. Sampson, Kitchen, Perry. *Third Row:* Ermina Perry, Costantini, Talley, Van Scott, Plummer, Alfieri, Isidore, J. Patterson, Lane, Zanche. *Fourth Row:* H. Clay, Reisman, O'Dell, F. Lane, LaFica, Reid, Calabra, Grover, Ballone. *Fifth Row:* DiSalvo, Fleming, Longcoy, Jackie Nohe, Spring, Murphy, Lord, Piazza, H. Lane, Little, R. Costantini. *Sixth Row:* Mr. Pauley, Savidge, Kuhn, DePhillip, Sweeney, Cooney, Flora Lane, Smith.

Senior Band

Band Officers and Managers—Back Row: Patterson, Clay, Lane, Calabra, H. Clay, Ballone, Mr. Pauley. *Front Row:* Perry, A. Patterson, Livingston.

The fifty-eight members of the Senior Band had a very busy year. In addition to the two annual concerts in the spring and fall, the band played at two football games, eleven basketball games, twenty-three assembly programs, and a Halloween entertainment. Seven members attended the All-State Program at Auburn, N. Y., in November and several entered the Competition Festival at Hornell, N. Y., in May. On May 16, the band played at Spencerport at the Monroe County Music Festival. Individual members of the band contributed music for Red Cross, church and civic programs during the year.

High School Orchestra

Director
Alfred Pauley

Trumpet
Oosterling
Lane
Clay
Spring
J. Patterson
Reid

Violins
Eileen Perry
Goddard
Courtney
Gowan
Gilhart

Percussion
Patterson
Livingston
Calabra
Sampson

Trombone
Radcliff
Archer
Brock

French Horn
Melville
Fleming

Bassoon
Talley
Perry

Clarinet
Kitchen
Smith
Plummer

Oboe
Flora Lane

Tuba
Nohe

Saxaphone
Harloff

Viola
Agosto
Miceli

Flute
Frances Lane

Cello
Root

Back Row: Spring, Lane, Oosterling, Clay, Patterson, Livingston, J. Patterson, Sampson,Reid, Radcliff, Calabra, Nohe, Archer, Brock. *Second Row:* Melville, Fleming, Talley, Lane, Kitchen, Perry, Smith, Harloff, Plummer, Flora Lane, Mr. Pauley. *Third Row:* Gowan, Eileen Perry, Goddard, Courtney, Root, Agosto, Miceli.

Back Row: Arcuri, Acciari, Corea, D'Agostino, Harter, Merwin, Hughes, Ricci, Courtney, Livingston, Patterson, Nohe, Patrick, Aquino, Kearney, Thompson, Sampson, Best, Amsden, Harloff. *Second Row:* Ferrante, Rohack, LaPietra, Naccarella, Whitenight, Gay, L. Sampson, Fitzsimmons, Elsbree, Montcrieff, Peck, Parent, McPhee, Brusso, Kunkle, Dunbar, Tyler, Kitchen, Sweeney. *Third Row:* D. Naccarella, Broderick, Gross, Potter, V. Merwin, Arielly, Gilhart, Anthony, Saltrelli, Marcucci, Lafica, L. McPhee, Lawrie, T. Aquino, Meredith, J. Meredith, Tulley, Gutacker, Burns, Lang, Clay. *Front Row:* Wood, DeMare, Vandenbush, Properzi, Longcoy, J. D'Agostino, Miller, Kiefer, Lawson, Harris, Squier, C. Statucki, R. Statucki, Zona, Pratt, Zanche, Morgan, Fuller, Schenk, Ferentz, Ambrogio, Buhler.

Mixed Chorus Officers and Director: Mrs. O'Donnell, Schenk, Livingston.

Mixed Chorus

The mixed chorus includes ninety members. This well-organized and experienced group performed creditably at the Spring and Fall Concerts and at the Vocal Festival at Churchville. Twenty-five seniors from this group are graduating. Among this number are eight who have been in the organization for four years. Anna Arcuri, Lois Straight, Barbara Fuller, Tom Aquino, Ray Grape, Charles Merwin and Albert Patterson attended the State Clinic at Auburn in November.

Girls' Glee Club

This organization has become increasingly popular since its beginning in September, 1940. This year, because of the size of the group, it was found necessary to rehearse in two sections, although for all public performances the whole club sang together.

The Girls' Glee Club participated in both the Spring and Fall Concerts. They sang a cappella from the balcony at the Christmas assembly. They took part in the Monroe County Vocal Festival at Churchville.

Girls' Glee Club Officers—Back Row: Naccarella, Mrs. O'Donnell. *Front Row:* Broderick, Fuller.

Back Row: Bourne, Arcuri, Ferrante, Corea, Naccarella, LaPietra, Arielly, Buechel, Radcliff, D'Agostino, Acciari, D. Naccarella, Root, Lang, Miceli, Nicolucci, Kearney, Thompson, Smyth, Amsden, Reese, Magoon, McPhee. *Second Row:* Properzi, Sciortino, Calabrese, Scalise, Murphy, Rohack, Chudyk, Gross, Potter, Brusso, Mosher, Sweeney, Miller, Santillo, Kunkle, Tulley, Kitchen, Tyler, Calabrese, Best, Sampson, McLaughlin, Palermi. *Third Row:* Milo, Ferri, Dunbar, Cilento, Pettit, DeMare, M. Calabrese, Merwin, Broderick, Kuhn, Meredith, Barbara Kuhn, Gilhart, Rogers, Taylor, Shiefer, Gutacher, Schneider, Burns, Buhler, Pavoni, Morabito, Temperato, Smith. *Front Row:* Zona, M. Schiefer, Ferrimani, DeFelicis, G. D'Agostino, Milo, Miller, J. Meredith, Pratt, Wood, Vandenbush, Morgan, Fuller, Schenk. Ferentz, Riccio, Falcone, Saltrelli, Fitzgerald, Ambrogio, O. Ferri, Peterson, Marafioti, Temperato.

Junior Dramatic Club

Back Row: Passero, Lane, Patterson, Malark, Van Scott, Towers, McQuarrie, Vogt, Cooney. *Second Row:* Rexin, McDonald, Davies, Pullano, Mousso, DePhillip, Leeper, Fabrizi, Bahler, Kinmond. *Third Row:* Baronas, Towner, DiPacific, O'Dell, V. Tortorici, Quinzi, Williams, Ver How, Santillo, Calabrese. *Fourth Row:* Mrs. Ray, N. Tortorici, Scumaci, Nohe, Byrnes, Mowry, Lucia, Gowan, J. Piazza, Jagger, Ambrogia, Calabresi, Buechel. *Front Row:* Clay, Hanchowsky, Forgensi, Sleeman, Fuller, Piazza, Urzetta.

Junior Highlights

Back Row: Thurston, Isidore, Mousso, Towner, Fish. *Second Row:* Fuller, Chudyk, DePhillip, Davies, McDonald, Fabrizi, Kinmond. *Front Row:* Lawson, D'Innocenzo, Byrnes, Savidge, Tortorcici, Jagger, Palma, Mrs. Ray.

Junior Chorus

Back Row: Gauthier, Isidore, Passero, Patterson, DePhillip, Gordon Gauthier, Harris, Towers, McQuarrie, McPhee, Baronas, Vogt, Towner, McDonald. *Second Row:* Cooney, Calabrese, Pullano, LaFica, Leeper, Gilhart, Maiorani, O'Dell, Peck, Sauer, DiPacific, Fish, Cramer, Fabrizi, Williams, Kinmond, Nohe. *Third Row:* Rexin, Clay, DiSalvo, Mowry, Kiefer, Piazza, Quinzi, Martino, Delfino, Francipane, George, Santillo, Saltrelli, Passero, Pasquae, Gowan, Waznick, Mrs. O'Donnell. *Front Row:* Scalise, Chudyk, Statucki, Urzetta, Lawson, Statucki, B. Gowan, Lucia, Parrotta, Goddard, J. MacDonald, Tortorici, Ver How, Jagger, Petti, J. Piazza, Piscini, Luttrell.

Junior Council

Back Row: Thurston, Acciari, Bayko, DiGuiseppe, Santillo. *Second Row:* Naccarella, Ballone, Catizone, Towner, Bahler, Kinmond, Fabrizi. *Front Row:* Calabrese, Vienne, D'Innocenzo, Storto, Williams, M. Calabrese, Helfer, Pasquale, Miss Horsey.

Back Row: Passero, Wirth, Vogl, Rexin, Cooney, Malark. *Second Row:* Van Scott, Barones, Sauer, Peck, G. Sauer, DePacific, O'Dell, Knapp, Archer. *Third Row:* Luckie, Scumaci, Tortorici, Lucia, Goddard, Gowan, Williams, Buechel, Smalridge, Miss Horsey.

Audubon Club

Girls' Sports

No. 1. *Winning Soccer Team—Back Row:* Arcuri, Ferranti, Corea, Barbero, Vincent. *Front Row:* Nicodemi, Morabito, Scalise, Calabrese, Ferrimani, LaPietra, Naccarella. No. 3. *Leaders' Club—Back Row:* Naccarella, Arcuri, Corea, Lang, George, Hoto, Ebner, Miss Benton, Buechel, Vincent, LaPietra, Potter. *Second Row:* Nicodemi, Properzi, DeSerfino, Dunbar, Vandenbush, Burns, Calabrese, Rohack, Santomieri, Schiefer, Pavoni. *Third Row:* Hurlburt, Havey, Reisman, Schneider, Chudyk, Wright.

In addition to the regular physical education program, girls' extracurricular activities play a prominent role in the girls' school life.

Under the capable leadership of Miss Benton, activities are planned and executed with the help of the Leaders' Club.

The first sport scheduled early in the fall is soccer. Soccer season proved to be both interesting and exciting.

Following soccer came volley-ball. The girls showed their interest by participating enthusiastically in this sport. The keen competition between Alyce Reisman's team and Violet George's team proved to be an exciting spectacle to all those who watched. But due to their superior tact and skill, Alyce Reisman was captain of the winning team.

Basketball, East Rochester's beloved sport, ended the 1946 season by providing the students with a playoff which will long be remembered.

No. 2. *Ping-pong Winners:* Potter, Zona. No. 4. *Honor Volleyball Team—Back Row:* Santomieri, Luttrell, Reisman, Rohack, Chudyk. *Front Row:* Naccarella, Calabrese, George. No. 5. *Leaders' Club Officers:* Nicodemi, Calabrese, Santomieri. No. 6. *Winning Volleyball Team—Back Row:* Rohack, Leege, Chudyk, Dettman, Buechel. *Front Row:* Kuhn, Betty Kuhn, Reisman, Byrnes, Broderick.

No. 7. *Honor Basketball Team:* Wood, Scumaci, Arcuri, Rohack, Calabrese, Broderick. No. 8. *Tennis Winners:* Kuhn, Reisman. No. 9. *Managers of Girls' Sports:* Arcuri, Vincent, Reisman, Chudyk, Calabrese. No. 10. *Winning Basketball Team—Back Row:* Ferri, Dianetti, Vincent, Scumaci, DeMare. *Front Row:* Barbero, Corea, Calabrese, Mosher, LaPietra.

Boys' Intramural League

East Rochester High School has one of the best organized and managed intramural leagues of any high school in Monroe County.

This league has been in operation for some time now, in an effort to give more boys in our school an opportunity to engage actively in all kinds of sports, and furnish them with experience for possible Varsity playing.

Perhaps the most important benefit derived from the league is that it takes a great deal of work off the shoulders of our team coaches. It furnishes a steady flow of boys who know more than just the very rudiments of the particular sport.

Mr. William Boyce is the head of all boys' intramural activities. At the present time, intramural leagues have been organized in basketball, ping-pong, softball, and baseball. Mr. Boyce is planning on organizing a touch-football league next fall.

Winning Intramural Basketball Team

King, Dorazio, Montcrieff, Pullano, Lawrie, Costantini.

Volleyball Team

Back Row: King, Fitzgerald, Aquino. *Front Row:* Pullano, Setter, Montcrieff, McLaughlin, Courtney.

Bowling Team

Back Row: Dorazio, Scalise, Francipane, Maiorani. *Front Row:* Pullano, Lalopa, Talarico, Quinzi, Magoon.

Back Row: Palermo, Mr. Brody, Hull, Gratton, Rosati, Nicolucci, Mr.O'Donnell. *Second Row:* Courtney, R. Gratton, Brainerd, McLaughlin, Slocum, Gowan. *Front Row:* Bullis, Setter, Quinzi, Aquino, Petti, Ricci.

Baseball

The 1946 Monroe County Baseball League was a strong one indeed. Sporting only one holdover and a host of rookies, our club finished sixth in league competition.

Mr. O'Donnell took over his old coaching position after his army service. Mr. Brody, who had coached the team in Mr. O'Donnell's absence, assisted him throughout the season.

The club had two first line pitchers. They were Dick Gratton and Jack Vienne, a rookie who has shown great promise. The team was strong defensively but lacked experience and offensive punch.

Nubbs McLaughlin, a senior, was awarded a berth on the Sectional Nine for his brilliant fielding and good hitting.

Baseball Coach
Mr. O'Donnell

Back Row: Fitzgerald, McPhee. *Second Row:* Broderick, Weiner, Rohack, Schenk, Santucci. *Front Row:* Gratton.

Cheerleaders

Peanuts! Popcorn! Crackerjacks!
Yell now, all you Jills and Jacks,
We want points, and points galore!
Come on East Rochester—Raise that score!

There's a little old shanty in an old piano town,
With five little boys in white and brown;
Will we win it? Yes sir ree!
East Rochester! East Rochester! You're for me!

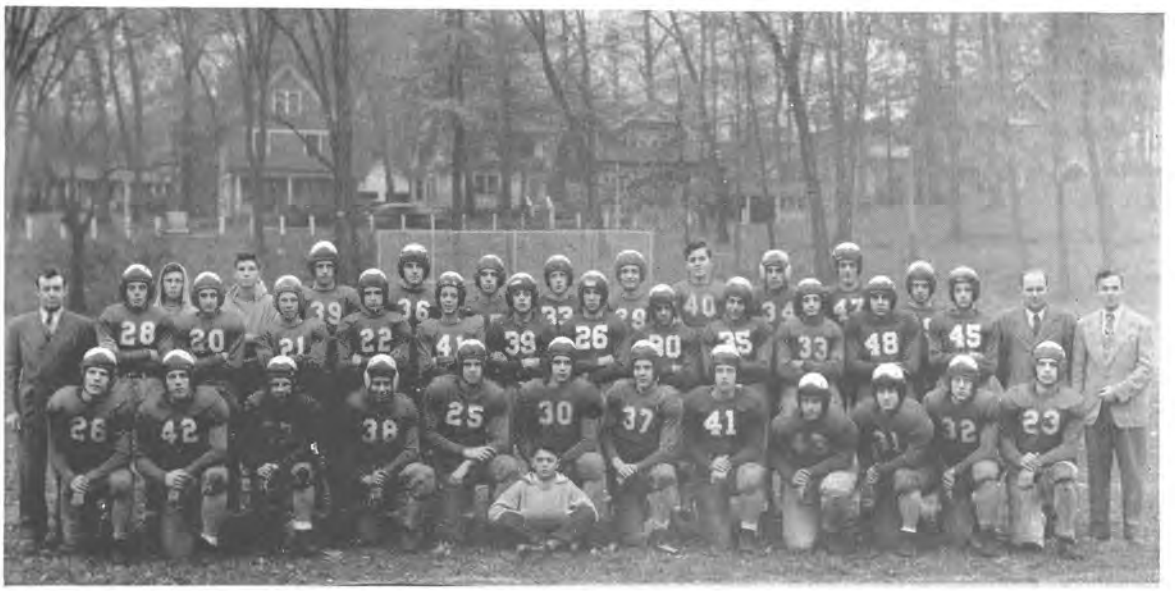

Back Row: Vienne, Courtney, McLaughlin, Ricci, Petti, Fitzsimmons, Collins, Ashton, Quinzi, Gratton, Bower. *Second Row:* Mr. Quinn, Magoon, Dianetti, Santucci, DeMare, P. Gratton, Bourne, DeBerardinis, Calabrese, Rosati, Monachino, LaFica, Rocco, Mr. Durante, Patterson. *Third Row:* Moncreiff, Setter, Lawrie, Costantini, Stuart, Towner, Patrick, Forbes, Talarico, Parent, Fitzgerald, Acciari. *Front Row:* J. Calabrese.

Football

Mr. Quinn, upon his return to the coaching reins after a four year leave of absence for service in the Navy, was confronted by a very green and generally young squad. The boys worked hard and long, trying to develop in record time speed, power, and smoothness.

Although our hopes were high, we were doomed to a poor season. Nevertheless, as the season ended, the team had shown very good progress and was able to boast of good prospects for the coming season.

The bright spot in this year's lineup was guard Vernon Fitzgerald, whose hard hitting defensive and offensive play gained him a position on the All-County Team. Congratulations to him and his teammates for their efforts throughout the season are due.

Football Coach Mr. Quinn
Asst. Football Coach Mr. Durante

Basketball Coach
Mr. O'Donnell

Varsity Basketball

The 1946-47 basketball team consisted of one regular from the previous year and eleven other hopefuls. Most of these were playing their first year of varsity ball. Few people, if any, rated this team's chances of retaining the County and Sectionals crowns as even fair.

As it turned out this club bettered last year's record. Their only league loss was suffered at the hands of Irondequoit in a double overtime game.

After defeating Spencerport for the County title, the boys met and vanquished Dansville, Penn Yan, and Painted Post to gain a Sectional's championship for the second straight year.

Dick Gratton's fine boardwork and scoring punch won him a place on both All-County teams. Atlee Ashton received the same honor for his consistent scoring. Both these boys also were awarded berths on the All-Sectionals team.

Bob Rocco was given special mention on that team because of his single-handed victory in the final with Painted Post.

Back Row: Ricci, Ashton, Gratton, Patt. *Second Row:* Mr. O'Donnell, Patterson, Dianetti, Nicolucci, Vienne, O'Brien, DeVogler. *Front Row:* Santucci, Rocco, T. O'Brien, Allen, Calabrese, DeBerardinis.

Back Row: Mr. Lyon, Towner, Setter, Fitzsimmons, Collins, Quinzi, Acciari, Courtney. *Second Row:* Spring, Jones, Francipane, Russo, Magoon, Peck, Palermi. *Third Row:* Santillo, Ferrin, Aquino, Hagberg, Gratton, DeMare, Rosati, Mousso.

Reserve Basketball

This year's reserve team also completed a very successful season. Under the leadership of Norman Lyon the team had 15 wins in 17 starts, losing only one league game.

The outstanding players included: Acciari, Quinzi, Magoon, Collins, Rosati, Gratton, and Hagberg. The whole team showed improvement with each passing game and we hope they will go to even farther heights next year.

Mr. Lyon
Jr. Varsity Coach

DeVogler, Fitzgerald, Boorman.

Tennis

Last year, the tennis team had a very successful season. The doubles team, made up of Jack Boorman and Jimmy DeVogler won the Monroe County Championship and were defeated by Clyde in the Sectionals, who later went on to win the crown. The singles man, Phil Firth, competed for the county crown and lost out to Len Block of Brighton.

Tennis Coach Mr. Johnson

The scores were:

	E. R.	*Opponent*
E. R. vs. Brighton	2	1
E. R. vs. Palmyra	2	1
E. R. vs. Palmyra	2	1
E. R. vs. Webster	3	0
E. R. vs. Webster	3	0
E. R. vs. Clyde	2	1

Track

Track Coach Mr. Graboske

The 1946 edition of East Rochester's track team ended their season with second consecutive 500% record. 1946 also marked the end of Jack Dianetti's wonderful track career here. His performance far overshadowed even those of previous years.

With an easy County win under his belt Jack won the mile in the Sectionals and set a new record of 4:24.4. This record was 9 seconds better than 1945 when he also set a new record.

Running in the National Senior 1500 meter race, Jack was cut out of second place by only a narrow margin. At the Crystal Beach track meet Jack defeated the great Rudy Simms, thus firmly establishng himself among the six top American milers.

Among those who benefited most from Coach Graboske's training and guidance were Bob Schiefer, Paul Julien, Al Dianetti, Ronny Melville, Tony Miceli, Don O'Brien, Norm Wallen, Jack Beers, and Art Wilson. These boys did most of the scoring through the year and represented us well in the county and Sectionals meets.

Brighton 81—East Rochester 27
Albion 44 2/3—East Rochester—40 1/3—LeRoy 16
Fairport 38½—East Rochester 55½
Palmyra 35—East Rochester 60

County at Brighton
Brighton 73 1/3
Webster 14¼
Fairport 10½
East Rochester 14½

Back Row: Mosher, Fuller, Harloff, Julien Beltracchi, O'Brien, D. O'Brien, Wallen, Arielly, Acciari. *Second Row:* Scalise, DeMare, Rocco, Krivitza, Jack Dianetti, Dianetti, Costantini, Peterson, Welkley, Trombley, Monachino, Woodcock, Bueg, Collins, Conners, Wilson, Julien, Mr. Graboske. *Third Row:* Magoon, Mousso, Sampson, DeRitter, Merwin, DeBeradinis, Harded, Clay, Spring, Best, Pieramico, Santucci, Rayment. *Fourth Row:* Towner, Peer, Miceli, Melville, Beers, A. Dianetti, Provost. *Fifth Row:* Peralta, Pieramico, Spring, Collins, Smith, Schiefer, McPhee, Nohe.

Prizes and Awards—June, 1946

East Rochester High School Students Association Trophies: Barbara Ann Clay, Barbara Jane Nohe, Lester Mors Slocum, Jr., Kent C. Hurley, Richard Gratton.

East Rochester Teachers Association Prizes: Richard Gratton, Barbara Jane Nohe.

Harriet Babcock Memorial Prize in English: Barbara Ann Clay.

Delphian Study Club American History Prize: Kent C. Hurley.

Louis E. Bird Memorial Latin Prize: Barbara Ann Clay.

Burton J. Fryatt Memorial Prize in Business Subjects: Mary Teresa Talarico.

Mark Byron Furman Memorial Prize: Lester Mors Slocum Jr., Barbara Ann Clay.

National Honor Society Recognition Award: Paul E. Julien.

American Legion Auxiliary of Jules Verne Fish Post Citizenship Prize: Celia Jane Pawlish.

American Legion Auxiliary of Jules Verne Fish Post Junior High American History and Citizenship Prize Medal: Nancy Jane Potter.

Bausch and Lomb Honorary Science Award: Barbara Ann Clay.

Library Prize for Service in the Library: Gweneth Ann Longcoy.

Prizes in Vocal Music: Kent C. Hurley, Mathew Alfieri, Gweneth Longcoy, Roxana Burnett, and Mary Alice Piscini.

Readers' Digest Honorary Subscription Award, to the Valedictorian: Barbara Ann Clay.

Honor Books, for Perfect Attendance in the School Year 1945-46: Leon McGurk, William Clay, Arthur Wilson, Charles Merwin, August DeCiantis, Thomas Aquino, Joan Lang, Jane Lang, Andre Dutko, Frank Goodman, Barbara Davis, Elizabeth Ann Root.

Sectional Championship: Jack Dianetti—Sectional Champion and Record Holder in the Mile.

Rochester Business Institute Scholarship: Celia Jane Pawlish.

St. Nicola Society of East Rochester Prize in Home Economics: Mary Carmel DeMare.

St. Nicola Society of East Rochester Award to the Boy of the Graduating Class who has Done the Most Outstanding Work in School Journalism and Publicity: Kent C. Hurley.

New York State School Music Association Award in Instrumental Music: James Melville, William Oosterling.

The Mathematics Prize: Lester M. Slocum Jr.

Back Row: Panarites, Courtemanche, Boorman, Sampson, Schillaci, Snyder, Grant, Gilhart, Clay, McLaughlin, Patt. *Second Row:* Broderick, Arielly, Chyduk, LaPietra, Mosher, Ebner, Naccarella, Nicodemi, Leege, Calabrese, Vincent, Sorge. *Front Row:* Ludwig, Draper, Julien, Saltrelli, Ferrimani, M. Calabrese, Brown, Bahler, Kush, Syracuse, Tortorici, Ahern, Havey.

Gagashoan Staff

Editor-in-Chief: William Clay

Assistant Co-Editors: Beverly Draepr, Joan Lang, Elizabeth Tuttle

Advertising—Chairman: Michael Conley

Staff: Clarence Courtemanche, Armida Naccarella, Peter Panarites, Nick Pieramico, Winifred Gilhart, John McLaughlin, Lee Patt, Mary Alice Rosati, Louise Falcone

Quotations—Chairman: Lorraine Julien

Staff: Pearl Arielly, Elma Bahler, Mildred Buechel, Joanne Byrnes, Marian Chudyk, William DeRitter, Mary Dunbar, Lucille Ebner, Josephine Ferrante, Rita Ferri, Milton Ferrin, Lorraine McPhee, Eleanor Tulley, Ann Zona

Circulation—Chairman: Joyce Leege

Staff: Caroline Barbero, Joanne Byrnes, Mellie Calabrees, Louise Falcone, Eleanor Havey, Barbara Kuhn, Betty Kuhn, Evelyn Kush, Joanne LaPietra, Rose LaPietra, Muriel Miller, Mary Morabito, Gina Riccio, Helene Rohack, Edna Ruster, Jenny Scumaci, Josephine Tortoricci, Mary Vincent

Typing Staff: Clarence Courtemanche, Marie Syracuse, and Miss Bourne's Secretarial Practice Class

Boys' Sports: Jerry Sampson, Jack Boorman

Faculty Advisor: Miss Sara Wilson

Compliments of
GINEGAW BROTHERS
Philco Radios and Refrigerators

Compliments of
BERNARD FIORA
Quality Meats and Groceries

Compliments of
BLEIER, THE FLORIST
Marsh Road

Compliments of
OLIVER KAHSE, INC.

Compliments of
A FRIEND

Compliments of
HART FOOD STORES, INC.
Bob Comstock, *Mgr.*

Compliments of
HATCH MUSIC STORE

Compliments of
VILLAGE APPLIANCE STORE, INC.
302 Main St., Corner Commercial St.
E. Rochester, N. Y.

Compliments of
GENE'S CLOTHES SHOP

Compliments of
KITCHEN'S SERVICE STATION

Compliments of
MANCE'S MARKET

Compliments of
HILLMAN'S

H. H. PULVER
Jeweler
304 Main St. E. Rochester, N. Y.

Compliments of
KING'S SHOE STORE

Compliments of
PIERCE-HAZZARD PHARMACY

McGOWAN and BACHMAN
Ice Cream Candy Tobacco Cigars
Cigarettes Greeting Cards
Two Stores: E. Rochester and Penfield, N. Y.

Compliments of

East Rochester Candy Kitchen

Compliments of

Smith-Kitchen Hardware Store

Compliments of

WEST END SERVICE STATION

Compliments of

LOVE'S BARBER SHOP

JO VEN'S BEAUTY SALON

103 W. Elm St.

KREYER'S SHOP HOUSE

E. Commercial St.

Compliments of

SMOKE SHOP

Compliments of

The Community Clothes Shop

You'll Find Gifts for All Occasions
also
Tyings, Wrappings and
Enclosing Cards
at

SAXTON'S DEPT. STORE

Compliments

of

McKENZIE AND FORD

Compliments of

L. R. DeRITTER

General Insurance

Compliments of

PEACOCK'S DRESS SHOP

Compliments of

DIANETTI'S MARKET

Compliments of

CINDERELLA'S BEAUTY SHOP

PARKSIDE DAIRY

Guernsey Milk
Standard Cream
Homogenized
Ice Cream Custard

127 East Commercial Street
East Rochester, New York

Compliments of

BABE GILBERT

East Rochester Oil Co.

224 W. Commercial St.

ACME VALET SERVICE

DRY CLEANERS

Compliments
of
DESPATCH SHOPS, INC.

Compliments
of
SID O'DELL

GENERAL INSURANCE

See
FINN AUTO SUPPLY
for

Bicycle Supplies
Sporting Goods
Automotive Supplies
Electrical Equipment

East Rochester Federal Savings and Loan Association

Federalized May, 1936, with
Assets of $142,311.12
11 Years Later, March 31st, 1947
Assets . . . $2,239,924.68

Headquarters for G.I. Loans and School Savings

Compliments
of
MILLARD COAL COMPANY

Compliments

of

RIALTO THEATER

1897 1947

Serving for 50 Years

HARRY J. BRADY, INC.

CARL S. ZORNOW, *Licensed Manager*

Furniture and Undertaking Funeral Home

Phones 33—328—99

East Rochester, N. Y.

CASE COAL CO.

"Blue Coal" R. G. & E. Coke

Oil Burners

125 East Commercial St.

Mrs. O. C. Tuttle, *Mgr.*

W. D. HEWES AGENCY

GENERAL INSURANCE

414 Main St. Phone 276

FRANK KOONS, FLORIST

Formerly Muller's

Flowers for All Occasions

Filbert Place Phone 568-R

PETERSON'S

Home Made Ice Cream

Also Frozen Custard

Compliments

of

EAST ROCHESTER APPLIANCE

RECORD CENTER

HAROLD R. FISH

Specializing in Life Insurance

414 Main St.

Phone 276 Res. 249-J

Compliments of

Reed's Cut Rate Drug Store

ANDREWS SPORT SHOP

Champion
Out Board Motors

Hunting and Fishing
Equipment

Sporting Equipment
of All Kinds

Bicycles and Tricycles
Whizzer Bike Motors

BASTIAN BROS. CO.

Rochester, N. Y.

Designers and Producers of

High School Class Jewelry

Name Cards

Commencement Announcements

George D. Killip, *District Manager*

REDDY
KILOWATT
SAYS . . .

"My company and I are interested in the progress and prosperity of this area. We pay large sums in taxes to local, state, and federal governments. We contribute substantially to community projects and together with our men and women workers support every activity that benefits this region. In short, we try to be good friends and neighbors of the people we serve."

ROCHESTER
GAS AND ELECTRIC

Compliments

of

HOSELTON'S CHEVROLET
CO., INC.

Compliments

of

FRIENDS

PHOTOGRAPHY IN THIS BOOK BY

MODERN PHOTO ART

145 W. Commercial St.

East Rochester, N. Y.

ALFIERI'S FOOD MARKET

Quality Meats and Groceries

230 W. Commercial St.

We Deliver Phone 120

Compliments of

East Rochester Sweet Land

HOME MADE ICE CREAM AND CANDY

Compliments of **TEMPERATO SPORT SHOP**

We wish to thank all who have contributed to the preparation of this book.

GAGASHOAN STAFF

This page is blank.